1951 National DIARY

1951

CALENDAR 1951

	Sun.	Mon.	Tues.	Wed.	Thurs.	Fri.	Sat.
JAN.	..	1	2	3	4	5	6
	7	8	9	10	11	12	13
	14	15	16	17	18	19	20
	21	22	23	24	25	26	27
	28	29	30	31	..	..	..
FEB.	..	..	..	..	1	2	3
	4	5	6	7	8	9	10
	11	12	13	14	15	16	17
	18	19	20	21	22	23	24
	25	26	27	28	..	..	..
MAR.	..	..	..	..	1	2	3
	4	5	6	7	8	9	10
	11	12	13	14	15	16	17
	18	19	20	21	22	23	24
	25	26	27	28	29	30	31
	..	..	..	..	..	..	..
APRIL	1	2	3	4	5	6	7
	8	9	10	11	12	13	14
	15	16	17	18	19	20	21
	22	23	24	25	26	27	28
	29	30	..	..	..	..	..
MAY	..	..	1	2	3	4	5
	6	7	8	9	10	11	12
	13	14	15	16	17	18	19
	20	21	22	23	24	25	26
	27	28	29	30	31	..	..
JUNE	..	..	..	..	..	1	2
	3	4	5	6	7	8	9
	10	11	12	13	14	15	16
	17	18	19	20	21	22	23
	24	25	26	27	28	29	30
	..	..	..	..	..	..	..

	Sun.	Mon.	Tues.	Wed.	Thurs.	Fri.	Sat.
JULY	1	2	3	4	5	6	7
	8	9	10	11	12	13	14
	15	16	17	18	19	20	21
	22	23	24	25	26	27	28
	29	30	31	..	..	..	..
	..	..	..	..	..	..	..
AUG.	..	..	..	1	2	3	4
	5	6	7	8	9	10	11
	12	13	14	15	16	17	18
	19	20	21	22	23	24	25
	26	27	28	29	30	31	..
SEPT.	..	..	..	..	..	..	1
	2	3	4	5	6	7	8
	9	10	11	12	13	14	15
	16	17	18	19	20	21	22
	23	24	25	26	27	28	29
	30	..	..	..	..	..	..
OCT.	..	1	2	3	4	5	6
	7	8	9	10	11	12	13
	14	15	16	17	18	19	20
	21	22	23	24	25	26	27
	28	29	30	31	..	..	..
NOV.	..	..	..	..	1	2	3
	4	5	6	7	8	9	10
	11	12	13	14	15	16	17
	18	19	20	21	22	23	24
	25	26	27	28	29	30	..
DEC.	..	..	..	..	..	..	1
	2	3	4	5	6	7	8
	9	10	11	12	13	14	15
	16	17	18	19	20	21	22
	23	24	25	26	27	28	29
	30	31	..	..	..	..	..

90
2

THE YEAR 1951

No. 5144
National Blank Book Company
Holyoke, Mass.
MADE IN U. S. A.

CAL

	Sun.	Mon.
JAN.	..	1
	7	8
	14	15
	21	22
	28	29
FEB.	..	..
	4	
	11	
	18	
	25	
MAR.	..	
	4	
	11	
	18	
	25	
APRIL	.	
MAY		
JUN		

A B C D E F G H I J K L M N O P Q R S T U V W Y Z

A
B
C
D
E
F
G
H
I
J
K
L
M
N
O
P
Q
R
S
T
U
V
W
Y
Z

D
E
F
G
H
I
J
K
L
M
N
O
P
Q
R
S
T
U
V
W
Y
Z

H
I
J
K
L
M
N
O
P
Q
R
S
T
U
V
W
Y
Z

L
M
N
O
P
Q
R
S
T
U
V
W
Y
Z

O
P
Q
R
S
T
U
V
W
Y
Z

S
T
U
V
W
Y
Z

THINGS TO REMEMBER

Name .....

Residence .....

Business Address .....

Tel. No. (Home) ..... (Bus.) .....

Old Age Ins. Number .....

Mother's Maiden Name (Middle) .....

Auto Driver's License No. .....

Auto Registration No. .....

Air Pilot No. ..... Engine No. .....

Auto Insurance .....

Size of Hat ..... Gloves .....

Hosiery ..... Collar .....

Shoes ..... Sleeve Length .....

Weight ..... Height .....

Hair Color ..... Chest Measure .....

Bank Book No. ..... Safe Dep. Box .....

Notify in case of Accident .....

Fraternal Organizations .....

.....

Vaccination .....

.....

Birthdays .....

W
Y
Z

THINGS TO REMEMBER

Name . . . . . .

Residence . . . . . .

Business Address . . . . . .

Tel. No. (Home) . . . . . (Bus.) . . . . . .

Old Age Sec. Number . . . . . .

Unemployment Sec. Number . . . . . .

Auto Driver's License No. . . . . .

Auto Registration No. . . . . .

M'f'rs No. . . . . Engine No. . . . . .

Auto Insurance . . . . . .

Size of Hat . . . . . Gloves . . . . . .

Hosiery . . . . . Collar . . . . . .

Shoes . . . . . Sleeve Length . . . . . .

Weight . . . . . Height . . . . . .

Waist Meas. . . . . Chest Meas. . . . . .

Bank Book No. . . . . Safe Dep. Box . . . . . .

Notify in case of Accident . . . . . .

Fraternal Organizations . . . . . .

. . . . . .

Anniversaries . . . . . .

. . . . . .

Birthdays . . . . . .

. . . . . .

Legal Holidays

Holidays observed in All States

January 1 —New Year's Day
February 22—Washington's Birthday
July 4 —Independence Day
1st Monday in September—Labor Day
Nov. 11 —Armistice Day
4th Thursday in Nov.—Thanksgiving
December 25—Christmas Day

Ala.....	Jan. 19, Shrove Tuesday, April 13, April 26, June 3, Oct. 12
Ariz....	Feb. 14, Good Friday (5 counties), May 30, Oct. 12
Ark....	Jan. 19, May 30, June 3, Oct. 12
Cal.....	Feb. 12, May 30, Sept. 9, Oct. 12
Colo....	Feb. 12, May 30, Aug. 1, Oct. 12
Conn...	Feb. 12, Good Friday, May 30, Oct. 12
Del....	Feb. 12, Good Friday, May 30, Oct. 12
D.C...	May 30
Fla.....	Jan. 19, Shrove Tuesday, Good Friday, April 26, May 30, June 3, Oct. 12
Ga.....	Jan. 19, April 26, June 3, Oct. 12
Idaho..	May 30, June 15, Oct. 12
Ill.....	Feb. 12, May 30, Oct. 12
Ind....	Feb. 12, May 30, Oct. 12
Iowa...	Feb. 12, May 30
Kan....	Feb. 12, May 30, Oct. 12
Ky.....	Jan. 19, Feb. 12, May 30, June 3, Oct. 12
La.....	Jan. 8, Jan. 19, Shrove Tuesday, Good Friday, June 3, Aug. 30, Oct. 12, Nov. 1
Me.....	April 19, May 30
Md....	March 25, Good Friday, May 30, Sept. 12, Oct. 12, Nov. 23
Mass...	April 19, May 30, Oct. 12
Mich...	Feb. 12, State Election Day, May 30, Oct. 12

Legal Holidays

Minn...	Feb. 12, Good Friday, May 30
Miss....	Jan. 19, April 26, June 3
Mo.....	Feb. 12, April 13, May 30, Oct. 6
Mont...	Feb. 12, May 30, Oct. 12
Neb....	Feb. 12, March 1, April 22, May 30, Oct. 12
Nev....	Feb. 12, May 30, Oct. 12, Oct. 31
N. H...	Fast Day by Proclamation, May 30, Oct. 12
N. J...	Feb. 12, Good Friday, May 30, Oct. 12, Election Day
N. M...	May 30, Oct. 12
N. Y...	Feb. 12, May 30, Oct. 12, Election Day
N. C....	Jan. 19, April 12, Easter Monday, May 20
N. Dak.	Feb. 12, Good Friday, May 30, Oct. 12
Ohio...	Feb. 12, May 30, Oct. 12, Election Day-½ Holiday
Okla...	April 13, May 30, Oct. 12
Ore....	Feb. 12, May 30, Oct. 12
Pa.....	Feb. 12, Good Friday, May 30, June 14, Oct. 12, Election Day
R. I....	May 4, May 30, Oct. 12
S. C....	Jan. 19, Good Friday, May 10, June 3
S. Dak.	Feb. 12, May 30
Tenn...	Jan. 19, Feb. 12, March 15, Good Friday, May 30, June 3, July 13
Texas..	Jan. 19, Feb. 12, March 2, April 21, May 30, June 3, Oct. 12
Utah...	Feb. 12, May 30, July 24, Oct. 12
Vt.....	Feb. 12, May 30, Aug. 16, Oct. 12
Va.....	Jan. 19, April 13, May 30, June 3, Oct. 12, Election Day
Wash..	Feb. 12, May 30, Oct. 12
W. Va..	Feb. 12, May 30, June 20, Oct. 12
Wis....	May 30, Oct. 12
Wyo...	Feb. 12, May 30, Oct. 12

Notes and acceptances due on holidays are payable day after except Nevada and Texas, where payable day before.

Principal Cities

Ninety-two cities over 100,000, 1940 census

New York, N. Y.	7,454,995	Jacksonville, Fla.	173,065
Chicago, Ill.	3,396,808	Miami, Fla.	172,172
Philadelphia, Pa.	1,931,334	Youngstown, Ohio	167,720
Detroit, Mich.	1,623,452	Nashville, Tenn.	167,402
Los Angeles, Calif.	1,504,277	Hartford, Conn.	166,267
Cleveland, Ohio	878,336	Grand Rapids, Mich.	164,292
Baltimore, Md.	859,100	Long Beach, Calif.	164,271
St. Louis, Mo.	816,048	New Haven, Conn.	160,605
Boston, Mass.	770,816	Des Moines, Ia.	159,819
Pittsburgh, Pa.	671,659	Flint, Mich.	151,543
Washington, D. C.	663,091	Salt Lake City, Utah	149,934
San Francisco, Calif.	634,536	Springfield, Mass.	149,554
Milwaukee, Wis.	587,472	Bridgeport, Conn.	147,121
Buffalo, N. Y.	575,901	Norfolk, Va.	144,332
New Orleans, La.	494,537	Yonkers, N. Y.	142,598
Minneapolis, Minn.	492,370	Tulsa, Okla.	142,157
Cincinnati, Ohio	455,610	Scranton, Pa.	140,404
Newark, N. J.	429,760	Paterson, N. J.	139,656
Kansas City, Mo.	399,178	Albany, N. Y.	130,577
Indianapolis, Ind.	386,972	Chattanooga, Tenn.	128,163
Houston, Tex.	384,514	Trenton, N. J.	124,697
Seattle, Wash.	368,302	Spokane, Wash.	122,001
Rochester, N. Y.	324,975	Kansas City, Kan.	121,458
Denver, Col.	322,412	Fort Wayne, Ind.	118,410
Louisville, Ky.	319,077	Camden, N. J.	117,536
Columbus, Ohio	306,087	Erie, Pa.	116,955
Portland, Oreg.	305,394	Fall River, Mass.	115,428
Atlanta, Ga.	302,288	Wichita, Kan.	114,966
Oakland, Cal.	302,163	Wilmington, Del.	112,504
Jersey City, N. J.	301,173	Gary, Ind.	111,719
Dallas, Tex.	294,734	Knoxville, Tenn.	111,580
Memphis, Tenn.	292,942	Cambridge, Mass.	110,879
St. Paul, Minn.	287,736	Reading, Pa.	110,568
Toledo, Ohio	282,349	New Bedford, Mass.	110,341
Birmingham, Ala.	267,583	Elizabeth, N. J.	109,912
San Antonio, Tex.	253,854	Tacoma, Wash.	109,408
Providence, R. I.	253,504	Canton, Ohio	108,401
Akron, Ohio	244,791	Tampa, Fla.	108,391
Omaha, Neb.	223,844	Sacramento, Calif.	105,958
Dayton, Ohio	210,718	Peoria, Ill.	105,087
Syracuse, N. Y.	205,967	Somerville, Mass.	102,177
Oklahoma City, Okla.	204,424	Lowell, Mass.	101,389
San Diego, Calif.	203,341	South Bend, Ind.	101,268
Worcester, Mass.	193,694	Duluth, Minn.	101,065
Richmond, Va.	193,042	Charlotte, N. C.	100,899
Fort Worth, Tex.	177,662	Utica, N. Y.	100,518

Tide Table

The time of high water at any of the following points is earlier or later than the time of high water at New York by the hours and minutes indicated.

	Earl.	Later		Earl.	Later
Albany, N. Y.		9 40	Newburyport		3 40
Annapolis, Md.	3 10		New Haven,		3 00
Asbury Park	40		New London		1 15
Atlantic City	55		Newport, R.I.	30	
Baltimore, Md.	1 15		Norfolk, Va.		1 30
Bar Harbor, Me.		2 30	Norwich, Conn.		2 00
Beaufort, N. C.		35	Old Pt. Comfort		50
Block Island, R.I.	15		Philadelphia, Pa.		5 55
Boston, Mass.		3 00	Plymouth, Mass.		3 00
Bridgeport, Conn.		3 05	Point Lookout,		4 50
Bristol, R. I.	20		Portland, Me.		2 50
Cape May, N. J.	05		Portsmouth, N. H.		3 10
Charleston, S. C.	15		Poughkeepsie		4 45
Coney Island	30		Providence, R. I.	10	
Eastport, Me.		2 35	Provincetown		3 00
Fall River, Mass.	05		Richmond, Va.	3 30	
Glen Cove, L. I.		3 00	Rockaway Inlet	30	
Gloucester, Mass.		2 50	Rockland, Me.		2 45
Hyannisport		3 00	Rockport, Mass.		2 50
Isle of Shoals		3 00	St. Augustine		25
Jacksonville, Fla.		1 30	Salem, Mass.		2 55
Key West, Fla.		2 10	Sandy Hook, N. J.	30	
League Island, Pa.		5 25	Savannah, Ga.		50
Marblehead		3 00	Southport, N. C.	25	
Montauk Point		05	Vineyard Haven		3 30
Nanhant, Mass.		3 00	Washington, D. C.	05	
Nantucket, Mass.		4 15	Watch Hill, R. I.		50
Newark, N. J.		1 00	West Point, N. Y.		3 25
New Bedford	20		Wilmington, N. C.		1 55

Tide Table

High Water at the Battery, New York City
Eastern Standard Time (For Daylight Saving Time, add 1 hr.)

	Jan.	Feb.	March	April	May	June
1	13 37	15 39	14 22	16 43	17 18	18 21
2	14 38	16 58	15 40	17 41	18 06	6 41
3	15 51	18 05	16 55	6 02	6 25	7 23
4	17 06	6 32	17 56	6 50	7 07	8 04
5	18 11	7 24	6 20	7 32	7 46	8 44
6	6 40	8 13	7 10	8 12	8 25	9 26
7	7 34	9 01	7 55	8 51	9 03	10 10
8	8 27	9 48	8 38	9 30	9 43	10 57
9	9 19	10 35	9 20	10 09	10 30	11 41
10	10 12	11 20	10 01	10 53	11 18	12 22
11	11 06	12 04	10 43	11 40	12 06	13 01
12	11 56	12 48	11 27	12 29	12 55	13 43
13	12 43	13 34	12 11	13 22	13 42	14 33
14	13 29	14 27	12 57	14 19	14 32	15 29
15	14 17	15 31	13 51	15 20	15 25	16 29
16	15 11	16 39	14 53	16 17	16 18	17 27
17	16 11	17 38	16 02	17 08	17 09	18 22
18	17 12	18 27	17 03	17 53	17 58	6 52
19	18 06	6 41	17 52	6 10	6 21	7 47
20	6 24	7 20	6 06	6 53	7 10	8 45
21	7 07	7 57	6 48	7 35	7 59	9 46
22	7 45	8 33	7 26	8 18	8 54	10 46
23	8 22	9 08	8 04	9 06	9 56	11 45
24	8 58	9 46	8 42	10 02	11 00	12 39
25	9 32	10 28	9 23	11 07	12 04	13 31
26	10 09	11 16	10 11	12 12	13 03	14 23
27	10 48	12 10	11 08	13 17	14 00	15 17
28	11 32	13 12	12 11	14 19	14 56	16 11
29	12 22	—	13 18	15 22	15 53	17 04
30	13 18	—	14 25	16 23	16 47	17 52
31	14 21	—	15 37	—	17 36	—

The hours of the day are numbered consecutively from 0^h (Midnight) to 23.59 (11.59 P. M.) 12^h is noon. All hours greater than 12 are in the afternoon (P. M.)

Tide Table

High Water at the Battery, New York City
Eastern Standard Time (For Daylight Saving Time, add 1 hr.)

	July	Aug.	Sept.	Oct.	Nov.	Dec.
1	6 17	7 26	8 09	8 04	8 56	9 40
2	7 03	8 04	8 41	8 39	9 47	10 44
3	7 45	8 41	9 13	9 16	10 50	11 46
4	8 27	9 17	9 46	10 00	11 55	12 45
5	9 08	9 51	10 25	10 55	12 58	13 42
6	9 48	10 25	11 11	11 58	14 01	14 39
7	10 28	11 01	12 05	13 03	15 04	15 38
8	11 05	11 42	13 06	14 11	16 06	16 36
9	11 42	12 29	14 15	15 22	17 05	17 31
10	12 20	13 22	15 31	16 30	17 57	18 21
11	13 02	14 25	16 45	17 29	6 24	6 44
12	13 51	15 39	17 47	6 01	7 06	7 24
13	14 49	16 54	6 20	6 48	7 46	8 03
14	15 57	18 00	7 09	7 31	8 25	8 40
15	17 06	6 33	7 55	8 11	9 02	9 17
16	18 08	7 27	8 38	8 51	9 40	9 56
17	6 41	8 16	9 22	9 31	10 21	10 34
18	7 39	9 05	10 06	10 12	11 04	11 13
19	8 33	9 54	10 50	10 55	11 49	11 52
20	9 27	10 43	11 36	11 39	12 34	12 32
21	10 23	11 32	12 21	12 28	13 19	13 15
22	11 17	12 19	13 08	13 17	14 09	14 05
23	12 08	13 05	14 00	14 10	15 04	15 04
24	12 57	13 52	15 00	15 08	16 04	16 13
25	13 46	14 46	16 02	16 07	17 02	17 22
26	14 37	15 45	17 01	17 02	17 54	18 22
27	15 31	16 46	17 50	17 50	6 21	6 49
28	16 27	17 40	6 21	6 17	7 07	7 41
29	17 22	6 14	6 58	6 54	7 54	8 35
30	18 10	6 57	7 31	7 32	8 44	9 32
31	6 42	7 34	—	8 12	—	10 31

The hours of the day are numbered consecutively from 0^h (Midnight) to 23.59 (11.59 P. M.) 12^h is noon. All hours greater than 12 are in the afternoon (P.M.)

1951 January 1951

	EASTERN D. H. M.	CENTRAL D. H. M.	MOUNTAIN D. H. M.	PACIFIC D. H. M.
N. M.	7 3 10 A	7 2 10 A	7 1 10 A	7 0 10 A
F. Q.	14 7 23 A	14 6 23 A	14 5 23 A	14 4 23 A
F. M.	22 11 47 A	22 10 47 A	22 9 47 A	22 8 47 A
L. Q.	30 10 13 M	30 9 13 M	30 8 13 M	30 7 13 M

Day of Month	Day of Week	Moon's Signs	Latitude of Northern States: Sun rises H M	Sun sets H M	Moon rises H M	SUN SLOW M	Latitude of Middle States: Sun rises H M	Sun sets H M	Moon rises H M	Latitude of Southern States: Sun rises H M	Sun sets H M	Moon rises H M
1	Mo	♎	7 30	4 37	12 16	3	7 25	4 42	12 15	7 2	5 5	12 11
2	Tu	♎	7 31	4 38	1 28	4	7 25	4 43	1 26	7 2	5 6	1 16
3	We	♏	7 31	4 38	2 46	4	7 25	4 43	2 42	7 2	5 6	2 25
4	Th	♏	7 31	4 39	4 8	5	7 25	4 44	4 2	7 3	5 7	3 38
5	Fr	♐	7 30	4 40	5 29	5	7 25	4 45	5 23	7 3	5 8	4 53
6	Sa	♐	7 30	4 41	6 46	5	7 25	4 46	6 38	7 3	5 9	6 05
1.		Day's length 9h. 12m.						9h. 22m.			10h. 6m.	
7	Su	♑	7 30	4 42	sets	6	7 25	4 47	sets	7 3	5 9	sets
8	Mo	♑	7 30	4 43	5 42	6	7 25	4 48	5 47	7 3	5 10	6 15
9	Tu	♒	7 30	4 44	7 3	7	7 25	4 49	7 7	7 3	5 11	7 28
10	We	♒	7 30	4 46	8 20	7	7 25	4 50	8 22	7 3	5 12	8 36
11	Th	♓	7 30	4 47	9 32	8	7 25	4 51	9 33	7 3	5 13	9 40
12	Fr	♓	7 30	4 48	10 39	8	7 25	4 52	10 39	7 3	5 13	10 39
13	Sa	♈	7 29	4 49	11 45	8	7 24	4 53	11 44	7 3	5 14	11 38
2.		Day's length 9h. 21m.						9h. 30m.			10h. 12m.	
14	Su	♈	7 29	4 50	morn	9	7 24	4 54	morn	7 3	5 15	morn
15	Mo	♈	7 29	4 51	12 50	9	7 24	4 55	12 48	7 2	5 16	12 36
16	Tu	♉	7 28	4 52	1 54	9	7 23	4 56	1 50	7 2	5 17	1 32
17	We	♉	7 27	4 53	3 0	10	7 23	4 57	2 54	7 2	5 18	2 31
18	Th	♊	7 27	4 55	4 4	10	7 22	4 59	3 59	7 2	5 19	3 30
19	Fr	♊	7 26	4 56	5 5	10	7 22	5 0	4 59	7 2	5 20	4 26
20	Sa	♊	7 25	4 57	6 0	11	7 21	5 1	5 53	7 1	5 21	5 21
3.		Day's length 9h. 33m.						9h. 41m.			10h. 21m.	
21	Su	♋	7 25	4 58	6 49	11	7 21	5 2	6 42	7 1	5 22	6 10
22	Mo	♋	7 24	4 59	rises	11	7 20	5 3	rises	7 1	5 23	rises
23	Tu	♌	7 24	5 1	5 32	12	7 20	5 4	5 37	7 0	5 24	5 59
24	We	♌	7 23	5 2	6 40	12	7 19	5 5	6 44	7 0	5 25	7 1
25	Th	♍	7 22	5 4	7 50	12	7 18	5 7	7 52	6 59	5 26	8 2
26	Fr	♍	7 22	5 5	8 58	12	7 18	5 8	8 58	6 59	5 27	9 3
27	Sa	♍	7 21	5 6	10 7	13	7 17	5 9	10 6	6 58	5 28	10 4
4.		Day's length 9h. 47m.						9h. 54m.			10h. 31m.	
28	Su	♎	7 20	5 7	11 19	13	7 16	5 10	11 17	6 58	5 29	11 8
29	Mo	♎	7 18	5 8	morn	13	7 15	5 11	morn	6 57	5 30	morn
30	Tu	♏	7 18	5 10	12 33	13	7 14	5 13	12 29	6 56	5 31	12 14
31	We	♏	7 17	5 11	1 50	13	7 13	5 15	1 45	6 56	5 32	1 23

1951 February 1951

	EASTERN D. H. M.	CENTRAL D. H. M.	MOUNTAIN D. H. M.	PACIFIC D. H. M.
N. M.	6 2 54 M	6 1 54 M	6 0 54 M	5 11 54 A
F. Q.	13 3 55 A	13 2 55 A	13 1 55 A	13 0 55 A
F. M.	21 4 12 A	21 3 12 A	21 2 12 A	21 1 12 A
L. Q.	28 5 59 A	28 4 59 A	28 3 59 A	28 2 59 A

Day of Month	Day of Week	Moon's Signs	Latitude of Northern States: Sun rises H M	Sun sets H M	Moon rises H M	SUN SLOW M	Latitude of Middle States: Sun rises H M	Sun sets H M	Moon rises H M	Latitude of Southern States: Sun rises H M	Sun sets H M	Moon rises H M
1	Th	♐	7 16	5 12	3 9	14	7 12	5 16	3 3	6 55	5 32	2 35
2	Fr	♐	7 15	5 14	4 26	14	7 11	5 17	4 19	6 54	5 33	3 46
3	Sa	♑	7 14	5 15	5 34	14	7 10	5 18	5 26	6 54	5 34	4 52
5.		Day's length 10h. 4m.						10h. 11m.			10h. 42m.	
4	Su	♑	7 13	5 17	6 27	14	7 9	5 20	6 20	6 53	5 35	5 49
5	Mo	♒	7 12	5 18	7 8	14	7 8	5 21	7 3	6 53	5 36	6 36
6	Tu	♒	7 10	5 19	sets	14	7 7	5 22	sets	6 52	5 37	sets
7	We	♓	7 9	5 20	7 9	14	7 6	5 23	7 11	6 51	5 38	7 20
8	Th	♓	7 8	5 21	8 19	14	7 5	5 24	8 20	6 51	5 39	8 23
9	Fr	♈	7 7	5 23	9 27	14	7 4	5 26	9 26	6 50	5 40	9 23
10	Sa	♈	7 5	5 24	10 34	14	7 2	5 27	10 32	6 49	5 41	10 22
6.		Day's length 10h. 22m.						10h. 27m.			10h. 54m.	
11	Su	♈	7 4	5 26	11 40	14	7 1	5 28	11 37	6 48	5 42	11 21
12	Mo	♉	7 3	5 27	morn	14	7 0	5 29	morn	6 47	5 43	morn
13	Tu	♉	7 2	5 28	12 46	14	6 59	5 30	12 42	6 46	5 43	12 20
14	We	♊	7 0	5 30	1 52	14	6 58	5 32	1 46	6 45	5 44	1 19
15	Th	♊	6 59	5 31	2 54	14	6 56	5 33	2 47	6 44	5 45	2 16
16	Fr	♊	6 57	5 32	3 53	14	6 55	5 34	3 46	6 43	5 46	3 12
17	Sa	♋	6 56	5 33	4 43	14	6 54	5 35	4 36	6 42	5 47	4 3
7.		Day's length 10h. 40m.						10h. 42m.			11h. 7m.	
18	Su	♋	6 55	5 35	5 27	14	6 52	5 36	5 20	6 41	5 48	4 49
19	Mo	♌	6 54	5 36	6 2	14	6 51	5 38	5 57	6 40	5 49	5 30
20	Tu	♌	6 52	5 38	6 30	14	6 49	5 40	6 26	6 39	5 50	6 4
21	We	♌	6 51	5 39	rises	14	6 48	5 41	rises	6 38	5 50	rises
22	Th	♍	6 49	5 40	6 47	14	6 46	5 42	6 48	6 37	5 51	6 55
23	Fr	♍	6 47	5 41	7 57	14	6 45	5 43	7 57	6 36	5 52	7 57
24	Sa	♎	6 45	5 42	9 9	13	6 43	5 44	9 7	6 35	5 53	9 0
8.		Day's length 10h. 59m.						11h. 3m.			11h. 19m.	
25	Su	♎	6 44	5 43	10 22	13	6 42	5 45	10 20	6 34	5 53	10 12
26	Mo	♏	6 43	5 45	11 40	13	6 41	5 46	11 36	6 33	5 54	11 15
27	Tu	♏	6 41	5 46	morn	13	6 39	5 48	morn	6 32	5 55	morn
28	We	♐	6 40	5 47	12 59	13	6 38	5 50	12 53	6 30	5 56	12 26

1951 — March — 1951

	EASTERN D. H. M.	CENTRAL D. H. M.	MOUNTAIN D. H. M.	PACIFIC D. H. M.
N. M.	7 3 50 A	7 2 50 A	7 1 50 A	7 0 50 A
F. Q.	15 0 40 A	15 11 40 M	15 10 40 M	15 9 40 M
F. M.	23 5 50 M	23 4 50 M	23 3 50 M	23 2 50 M
L. Q.	30 0 35 M	29 11 35 A	29 10 35 A	29 9 35 A

Day of Month	Day of Week	Moon's Signs	Latitude of Northern States: Sun rises H M	Sun sets H M	Moon rises H M	SUN SLOW M	Latitude of Middle States: Sun rises H M	Sun sets H M	Moon rises H M	Latitude of Southern States: Sun rises H M	Sun sets H M	Moon rises H M
1	Th	♐	6 38	5 49	2 26	13	6 36	5 50	2 25	6 29	5 57	1 37
2	Fr	♑	6 36	5 50	3 20	12	6 35	5 51	3 15	6 28	5 58	2 43
3	Sa	♑	6 35	5 51	4 21	12	6 33	5 52	4 14	6 27	5 58	3 42
9.		Day's length 11h. 19m.		11h. 21m.				11h. 33m.				
4	Su	♉	6 33	5 52	5 5	12	6 32	5 53	4 59	6 26	5 59	4 32
5	Mo	♒	6 31	5 53	5 38	12	6 30	5 54	5 34	6 25	5 59	5 12
6	Tu	♒	6 30	5 55	6 4	12	6 29	5 55	6 2	6 24	6 0	5 46
7	We	♓	6 28	5 56	sets	11	6 27	5 56	sets	6 22	6 1	sets
8	Th	♓	6 27	5 57	7 6	11	6 26	5 57	7 5	6 21	6 2	7 6
9	Fr	♈	6 25	5 58	8 15	11	6 24	5 59	8 13	6 19	6 3	8 7
10	Sa	♈	6 23	5 59	9 23	11	6 22	6 0	9 20	6 18	6 3	9 6
10.		Day's length 11h. 39m.		11h. 41m.				11h. 47m.				
11	Su	♉	6 21	6 0	10 30	10	6 20	6 1	10 26	6 17	6 4	10 2
12	Mo	♉	6 19	6 2	11 36	10	6 18	6 2	11 31	6 16	6 5	11 6
13	Tu	♉	6 18	6 3	morn	10	6 17	6 4	morn	6 15	6 5	morn
14	We	♊	6 16	6 4	12 41	10	6 15	6 5	12 54	6 14	6 6	12 6
15	Th	♊	6 15	6 6	1 42	9	6 14	6 6	1 35	6 12	6 7	1 2
16	Fr	♋	6 13	6 7	2 36	9	6 12	6 7	2 29	6 11	6 8	1 55
17	Sa	♋	6 11	6 8	3 20	9	6 10	6 8	3 14	6 10	6 9	2 42
11.		Day's length 12h. 0m.		12h. 0m.				12h. 7m.				
18	Su	♋	6 9	6 9	3 59	8	6 9	6 9	3 53	6 8	6 9	3 25
19	Mo	♌	6 7	6 10	4 31	8	6 7	6 10	4 25	6 7	6 10	4 2
20	Tu	♌	6 6	6 11	4 57	8	6 6	6 11	4 53	6 5	6 11	4 35
21	We	♍	6 4	6 12	5 19	8	6 4	6 12	5 16	6 4	6 11	5 4
22	Th	♍	6 2	6 14	5 40	7	6 2	6 13	5 39	6 3	9 12	5 32
23	Fr	♎	6 1	6 15	rises	7	6 1	6 14	rises	6 2	6 13	rises
24	Sa	♎	5 59	6 16	8 7	7	5 59	6 15	8 5	6 0	6 13	7 54
12.		Day's length 12h. 20m.		12h. 19m.				12h. 15m.				
25	Su	♏	5 57	6 17	9 25	6	5 57	6 16	9 21	5 59	6 14	9 3
26	Mo	♏	5 55	6 18	10 45	6	5 56	6 17	10 40	5 58	6 15	10 14
27	Tu	♏	5 53	6 19	morn	6	5 54	6 18	11 57	5 57	6 16	11 27
28	We	♐	5 51	6 20	12 4	5	5 52	6 19	morn	5 55	6 16	morn
29	Th	♐	5 50	6 21	1 17	5	5 50	6 20	1 10	5 54	6 17	12 37
30	Fr	♑	5 48	6 23	2 17	5	5 49	6 22	2 10	5 52	6 18	1 37
31	Sa	♑	5 47	6 24	3 5	5	5 47	6 23	2 58	5 51	6 19	2 28

1951 — April — 1951

	EASTERN D. H. M.	CENTRAL D. H. M.	MOUNTAIN D. H. M.	PACIFIC D. H. M.
N. M.	6 5 52 M	6 4 52 M	6 3 52 M	6 2 52 M
F. Q.	14 7 55 M	14 6 55 M	14 5 55 M	14 4 55 M
F. M.	21 4 30 A	21 3 30 A	21 2 30 A	21 1 30 A
L. Q.	28 7 17 M	28 6 17 M	28 5 17 M	28 4 17 M

Day of Month	Day of Week	Moon's Signs	Latitude of Northern States: Sun rises H M	Sun sets H M	Moon rises H M	SUN SLOW M	Latitude of Middle States: Sun rises H M	Sun sets H M	Moon rises H M	Latitude of Southern States: Sun rises H M	Sun sets H M	Moon rises H M
13.		Day's length 12h. 40m.		12h. 39m.				12h. 30m.				
1	Su	♒	5 45	6 25	3 41	4	5 45	6 24	3 35	5 49	6 19	3 11
2	Mo	♒	5 43	6 26	4 8	4	5 43	6 25	4 5	5 48	6 20	3 46
3	Tu	♓	5 41	6 27	4 31	4	5 42	6 26	4 29	5 47	6 21	4 17
4	We	♓	5 39	6 28	4 52	3	5 40	6 27	4 51	5 46	6 21	4 46
5	Th	♈	5 38	6 29	5 11	3	5 39	6 28	5 11	5 45	6 22	5 12
6	Fr	♈	5 36	6 31	sets	3	5 37	6 29	sets	5 43	6 23	sets
7	Sa	♈	5 34	6 32	8 13	2	5 35	6 30	8 9	5 42	6 23	7 53
14.		Day's length 13h. 0m.		12h. 57m.				12h. 43m.				
8	Su	♉	5 33	6 33	9 20	2	5 34	6 31	9 15	5 41	6 24	8 53
9	Mo	♉	5 31	6 34	10 27	2	5 32	6 32	10 21	5 40	6 25	9 53
10	Tu	♊	5 29	6 35	11 29	2	5 31	6 33	11 22	5 39	6 26	10 51
11	We	♊	5 27	6 36	morn	1	5 29	6 34	morn	5 37	6 26	11 45
12	Th	♊	5 26	6 37	12 26	1	5 28	6 35	12 19	5 36	6 27	morn
13	Fr	♋	5 24	6 39	1 16	1	5 26	6 36	1 9	5 35	6 28	12 35
14	Sa	♋	5 23	6 40	1 57	1	5 25	6 37	1 50	5 34	6 28	1 25
15.		Day's length 13h. 20m.		13h. 15m.				12h. 57m.				
15	Su	♌	5 21	6 41	2 29	0	5 23	6 38	2 24	5 32	6 29	1 58
16	Mo	♌	5 19	6 42	2 57	Fst	5 21	6 39	2 52	5 31	6 30	2 32
17	Tu	♍	5 18	6 43	3 20	0	5 20	6 40	3 17	5 30	6 30	3 2
18	We	♍	5 16	6 44	3 41	0	5 18	6 42	3 39	5 29	6 31	3 31
19	Th	♍	5 14	6 45	4 2	1	5 16	6 43	4 1	5 27	6 32	3 59
20	Fr	♎	5 13	6 46	4 23	1	5 15	6 44	4 23	5 26	6 33	4 27
21	Sa	♎	5 11	6 48	rises	1	5 13	6 45	rises	5 25	6 33	rises
16.		Day's length 13h. 39m.		13h. 34m.				13h. 10m.				
22	Su	♏	5 10	6 49	8 23	1	5 12	6 46	8 18	5 24	6 34	7 56
23	Mo	♏	5 8	6 50	9 46	1	5 10	6 47	9 39	5 23	6 34	9 11
24	Tu	♐	5 7	6 51	10 5	2	5 9	6 48	10 58	5 22	6 35	10 25
25	We	♐	5 5	6 52	morn	2	5 8	6 49	morn	5 21	6 36	11 32
26	Th	♑	5 4	6 53	12 13	2	5 6	6 50	12 6	5 20	6 36	morn
27	Fr	♑	5 2	6 54	1 3	2	5 5	6 51	12 56	5 19	6 37	12 26
28	Sa	♒	5 1	6 55	1 43	2	5 3	6 52	1 38	5 18	6 38	1 11
17.		Day's length 13h. 58m.		13h. 51m.				13h. 22m.				
29	Su	♒	4 59	6 57	2 13	3	5 2	6 53	2 9	5 17	6 39	1 49
30	Mo	♓	4 58	6 58	2 38	3	5 1	6 54	2 35	5 15	6 40	2 21

1951 May 1951

	EASTERN	CENTRAL	MOUNTAIN	PACIFIC
	D. H. M.	D. H. M.	D. H. M.	D. H. M.
N. M.	5 8 35 A	5 7 35 A	5 6 35 A	5 5 35 A
F. Q.	14 0 32 M	13 11 32 A	13 10 32 A	13 9 32 A
F. M.	21 0 45 M	20 11 45 A	20 10 45 A	20 9 45 A
L. Q.	27 3 17 A	27 2 17 A	27 1 17 A	27 0 17 A

Day of Month	Day of Week	Moon's Signs	Latitude of Northern States: Sun rises H M	Sun sets H M	Moon rises H M	SUN FAST M	Latitude of Middle States: Sun rises H M	Sun sets H M	Moon rises H M	Latitude of Southern States: Sun rises H M	Sun sets H M	Moon rises H M
1	Tu	♓	4 57	6 59	2 58	3	5 0	6 55	2 57	5 14	6 41	2 49
2	We	♈	4 55	7 0	3 17	3	4 58	6 56	3 16	5 13	6 42	3 15
3	Th	♈	4 54	7 1	3 36	3	4 57	6 57	3 36	5 12	6 42	3 41
4	Fr	♈	4 52	7 2	3 56	3	4 56	6 58	3 58	5 11	6 43	4 8
5	Sa	♉	4 51	7 3	sets	3	4 55	6 59	sets	5 11	6 44	sets
18.		Day's length 14h. 14m.		14h. 3m.				13h. 54m.				
6	Su	♉	4 50	7 4	8 14	3	4 53	7 0	8 9	5 10	6 44	7 43
7	Mo	♊	4 48	7 6	9 19	3	4 52	7 2	9 13	5 9	6 45	8 42
8	Tu	♊	4 47	7 7	10 18	4	4 51	7 3	10 11	5 8	6 46	9 38
9	We	♊	4 46	7 8	11 10	4	4 50	7 4	11 3	5 7	6 47	10 30
10	Th	♋	4 45	7 9	11 53	4	4 48	7 5	11 46	5 6	6 47	11 14
11	Fr	♋	4 44	7 10	morn	4	4 47	7 6	morn	5 5	6 48	11 56
12	Sa	♌	4 43	7 11	12 29	4	4 46	7 7	12 23	5 4	6 49	morn
19.		Day's length 14h. 31m.		14h. 23m.				13h. 45m.				
13	Su	♌	4 41	7 12	12 57	4	4 45	7 8	12 53	5 4	6 49	12 30
14	Mo	♌	4 40	7 13	1 21	4	4 44	7 9	1 17	5 3	6 50	1 0
15	Tu	♍	4 39	7 14	1 43	4	4 43	7 10	1 41	5 2	6 51	1 29
16	We	♍	4 38	7 15	2 4	4	4 42	7 11	2 3	5 1	6 51	1 57
17	Th	♎	4 37	7 16	2 23	4	4 41	7 12	2 23	5 1	6 52	2 24
18	Fr	♎	4 36	7 17	2 45	4	4 40	7 13	2 46	5 0	6 53	2 54
19	Sa	♏	4 35	7 18	3 9	4	4 39	7 14	3 11	5 0	6 54	3 26
20.		Day's length 14h. 45m.		14h. 37m.				13h. 55m.				
20	Su	♏	4 34	7 19	3 39	4	4 38	7 15	3 43	4 59	6 54	4 4
21	Mo	♐	4 33	7 21	rises	4	4 37	7 16	rises	4 58	6 55	rises
22	Tu	♐	4 33	7 22	9 54	4	4 37	7 17	9 47	4 57	6 55	9 13
23	We	♑	4 32	7 23	10 55	3	4 36	7 18	10 49	4 57	6 56	10 16
24	Th	♑	4 31	7 23	11 41	3	4 35	7 18	11 35	4 56	6 57	11 7
25	Fr	♒	4 30	7 24	morn	3	4 35	7 19	morn	4 56	6 58	11 48
26	Sa	♒	4 29	7 25	12 15	3	4 34	7 20	12 10	4 56	6 58	morn
21.		Day's length 14h. 58m.		14h. 48m.				14h. 4m.				
27	Su	♓	4 28	7 26	12 41	3	4 33	7 21	12 38	4 55	6 59	12 23
28	Mo	♓	4 28	7 27	1 3	3	4 33	7 22	1 1	4 55	7 0	12 52
29	Tu	♓	4 27	7 28	1 22	3	4 32	7 23	1 21	4 54	7 0	1 19
30	We	♈	4 27	7 28	1 42	3	4 32	7 23	1 42	4 54	7 1	1 45
31	Th	♈	4 26	7 29	2 1	3	4 31	7 24	2 3	4 54	7 1	2 12

1951 June 1951

	EASTERN	CENTRAL	MOUNTAIN	PACIFIC
	D. H. M.	D. H. M.	D. H. M.	D. H. M.
N. M.	4 11 40 M	4 10 40 M	4 9 40 M	4 8 40 M
F. Q.	12 1 52 A	12 0 52 A	12 11 52 M	12 10 52 M
F. M.	19 7 36 M	19 6 36 M	19 5 36 M	19 4 36 M
L. Q.	26 1 21 M	26 0 21 M	25 11 21 A	25 10 21 A

Day of Month	Day of Week	Moon's Signs	Latitude of Northern States: Sun rises H M	Sun sets H M	Moon rises H M	SUN FAST M	Latitude of Middle States: Sun rises H M	Sun sets H M	Moon rises H M	Latitude of Southern States: Sun rises H M	Sun sets H M	Moon rises H M
1	Fr	♉	4 25	7 30	2 23	2	4 31	7 25	2 26	4 53	7 2	2 40
2	Sa	♉	4 25	7 31	2 46	2	4 30	7 25	2 50	4 53	7 2	3 11
22.		Day's length 15h. 7m.		14h. 56m.				14h. 10m.				
3	Su	♉	4 25	7 32	3 14	2	4 30	7 26	3 20	4 53	7 3	3 46
4	Mo	♊	4 24	7 33	sets	2	4 29	7 27	sets	4 53	7 3	sets
5	Tu	♊	4 24	7 33	9 5	2	4 29	7 28	8 58	4 52	7 4	8 25
6	We	♋	4 24	7 34	9 51	2	4 29	7 28	9 45	4 52	7 4	9 13
7	Th	♋	4 23	7 35	10 28	1	4 28	7 29	10 22	4 52	7 5	9 54
8	Fr	♋	4 23	7 35	11 0	1	4 28	7 30	10 54	4 52	7 6	10 31
9	Sa	♌	4 23	7 36	11 25	1	4 28	7 30	11 22	4 52	7 6	11 3
23.		Day's length 15h. 15m.		15h. 4m.				14h. 15m.				
10	Su	♌	4 22	7 37	11 45	1	4 27	7 31	11 42	4 52	7 7	11 31
11	Mo	♍	4 22	7 37	morn	1	4 27	7 32	morn	4 52	7 7	11 58
12	Tu	♍	4 22	7 38	12 7	1	4 27	7 32	12 6	4 51	7 8	morn
13	We	♎	4 22	7 38	12 26	0	4 27	7 33	12 25	4 51	7 8	12 23
14	Th	♎	4 21	7 39	12 46	Sl.	4 26	7 33	12 46	4 51	7 9	12 51
15	Fr	♎	4 21	7 39	1 8	0	4 26	7 34	1 10	4 51	7 9	1 21
16	Sa	♏	4 21	7 39	1 35	0	4 26	7 34	1 38	4 52	7 9	1 56
24.		Day's length 15h. 19m.		15h. 9m.				14h. 18m.				
17	Su	♏	4 21	7 40	2 8	1	4 26	7 35	2 13	4 52	7 10	2 37
18	Mo	♐	4 21	7 40	2 53	1	4 26	7 35	2 59	4 52	7 10	3 28
19	Tu	♐	4 22	7 40	rises	1	4 27	7 35	rises	4 52	7 10	rises
20	We	♑	4 22	7 41	9 32	1	4 27	7 36	9 25	4 52	7 11	8 55
21	Th	♑	4 22	7 41	10 12	1	4 27	7 36	10 6	4 53	7 11	9 42
22	Fr	♒	4 22	7 41	10 42	2	4 27	7 36	10 38	4 53	7 11	10 20
23	Sa	♒	4 22	7 41	11 7	2	4 27	7 36	11 4	4 53	7 11	10 53
25.		Day's length 15h. 19m.		15h. 9m.				14h. 18m.				
24	Su	♓	4 22	7 41	11 28	2	4 27	7 36	11 27	4 53	7 11	11 22
25	Mo	♓	4 23	7 41	11 47	2	4 28	7 36	11 47	4 53	7 11	11 48
26	Tu	♈	4 23	7 42	morn	2	4 28	7 37	morn	4 54	7 12	morn
27	We	♈	4 23	7 42	12 6	3	4 28	7 37	12 7	4 54	7 12	12 15
28	Th	♉	4 24	7 42	12 28	3	4 29	7 37	12 30	4 54	7 12	12 43
29	Fr	♉	4 24	7 42	12 51	3	4 29	7 36	12 54	4 55	7 12	1 13
30	Sa	♉	4 25	7 42	1 18	3	4 30	7 36	1 23	4 55	7 12	1 47

1951 July 1951

	EASTERN D. H. M.	CENTRAL D. H. M.	MOUNTAIN D. H. M.	PACIFIC D. H. M.
N. M.	4 2 48 M	4 1 48 M	4 0 48 M	3 11 48 A
F. Q.	11 11 56 A	11 10 56 A	11 9 56 A	11 8 56 A
F. M.	18 2 17 A	18 1 17 A	18 0 17 A	18 11 17 M
L. Q.	25 1 59 A	25 0 59 A	25 11 59 M	25 10 59 M

Day of Month	Day of Week	Moon's Signs	Latitude of Northern States: Sun rises H M	Sun sets H M	Moon rises H M	SUN SLOW M	Latitude of Middle States: Sun rises H M	Sun sets H M	Moon rises H M	Latitude of Southern States: Sun rises H M	Sun sets H M	Moon rises H M
26.			Day's length 15h. 17m.				15h. 6m.			14h. 17m.		
1	Su	♊	4 25	7 42	1 51	3	4 30	7 36	1 57	4 55	7 12	2 25
2	Mo	♊	4 26	7 42	2 31	4	4 31	7 36	2 38	4 56	7 12	3 9
3	Tu	♋	4 26	7 41	3 21	4	4 31	7 36	3 27	4 56	7 11	4 0
4	We	♋	4 27	7 41	sets	4	4 32	7 36	sets	4 56	7 11	sets
5	Th	♋	4 28	7 41	9 2	4	4 33	7 36	8 57	4 57	7 11	8 32
6	Fr	♌	4 28	7 41	9 29	4	4 33	7 35	9 25	4 57	7 11	9 4
7	Sa	♌	4 29	7 41	9 51	5	4 34	7 35	9 48	4 58	7 11	9 34
27.			Day's length 15h. 11m.				14h. 59m.			14h. 13m.		
8	Su	♍	4 29	7 40	10 12	5	4 35	7 34	10 10	4 58	7 11	10 1
9	Mo	♍	4 30	7 40	10 30	5	4 35	7 34	10 29	4 59	7 10	10 26
10	Tu	♍	4 30	7 40	10 50	5	4 36	7 34	10 50	5 59	7 10	10 53
11	We	♎	4 31	7 39	11 11	5	4 37	7 33	11 13	5 0	7 10	11 21
12	Th	♎	4 32	7 38	11 34	5	4 37	7 33	11 37	5 0	7 10	11 52
13	Fr	♏	4 33	7 38	morn	5	4 38	7 32	morn	5 1	7 10	morn
14	Sa	♏	4 34	7 37	12 3	6	4 39	7 32	12 7	5 2	7 9	12 29
28.			Day's length 15h. 2m.				14h. 51m.			14h. 7m.		
15	Su	♐	4 35	7 37	12 41	6	4 40	7 31	12 46	5 2	7 9	1 14
16	Mo	♐	4 35	7 36	1 31	6	4 40	7 31	1 37	5 3	7 9	2 9
17	Tu	♑	4 36	7 35	2 36	6	4 41	7 30	2 43	5 3	7 8	3 17
18	We	♑	4 37	7 35	rises	6	4 42	7 30	rises	5 4	7 8	rises
19	Th	♒	4 38	7 34	8 39	6	4 43	7 29	8 34	5 4	7 7	8 13
20	Fr	♒	4 39	7 33	9 8	6	4 43	7 28	9 5	5 5	7 6	8 50
21	Sa	♓	4 40	7 33	9 29	6	4 44	7 28	9 27	5 6	7 6	9 20
29.			Day's length 14h. 51m.				14h. 42m.			13h. 59m.		
22	Su	♓	4 41	7 32	9 51	6	4 45	7 27	9 50	5 6	7 5	9 49
23	Mo	♈	4 42	7 31	10 10	6	4 46	7 26	10 10	5 7	7 5	10 16
24	Tu	♈	4 43	7 30	10 31	6	4 47	7 25	10 33	5 7	7 4	10 44
25	We	♈	4 44	7 29	10 53	6	4 48	7 24	10 57	5 8	7 4	11 14
26	Th	♉	4 45	7 28	11 18	6	4 49	7 24	11 23	5 9	7 3	11 46
27	Fr	♉	4 45	7 27	11 50	6	4 49	7 23	11 55	5 10	7 3	morn
28	Sa	♊	4 46	7 26	morn	6	4 50	7 22	morn	5 11	7 2	12 23
30.			Day's length 14h. 38m.				14h. 30m.			13h. 50m.		
29	Su	♊	4 47	7 25	12 29	6	4 51	7 21	12 36	5 11	7 1	1 6
30	Mo	♊	4 49	7 24	1 15	6	4 52	7 20	1 22	5 12	7 0	1 55
31	Tu	♋	4 50	7 23	2 10	6	4 53	7 19	2 17	5 13	7 0	2 49

1951 August 1951

	EASTERN D. H. M.	CENTRAL D. H. M.	MOUNTAIN D. H. M.	PACIFIC D. H. M.
N. M.	2 5 39 A	2 4 39 A	2 3 39 A	2 2 39 A
F. Q.	10 7 22 M	10 6 22 M	10 5 22 M	10 4 22 M
F. M.	16 9 59 A	16 8 59 A	16 7 59 A	16 6 59 A
L. Q.	24 5 20 M	24 4 20 M	24 3 20 M	24 2 20 M

Day of Month	Day of Week	Moon's Signs	Latitude of Northern States: Sun rises H M	Sun sets H M	Moon rises H M	SUN SLOW M	Latitude of Middle States: Sun rises H M	Sun sets H M	Moon rises H M	Latitude of Southern States: Sun rises H M	Sun sets H M	Moon rises H M
1	We	♋	4 51	7 22	3 11	6	4 54	7 18	3 18	5 13	6 59	3 46
2	Th	♋	4 52	7 21	sets	6	4 55	7 17	sets	5 14	6 58	sets
3	Fr	♌	4 53	7 20	7 57	6	4 56	7 16	7 53	5 14	6 57	7 37
4	Sa	♌	4 54	7 18	8 18	6	4 57	7 15	8 16	5 15	6 56	8 5
31.			Day's length 14h. 22m.				14h. 15m.			13h. 39m.		
5	Su	♍	4 55	7 17	8 37	6	4 58	7 13	8 36	5 16	6 55	8 30
6	Mo	♍	4 56	7 15	8 56	6	5 0	7 11	8 56	5 16	6 54	8 57
7	Tu	♎	4 57	7 14	9 15	6	5 1	7 10	9 16	5 17	6 53	9 24
8	We	♎	4 58	7 13	9 38	6	5 2	7 9	9 40	5 18	6 53	9 54
9	Th	♏	4 59	7 12	10 4	6	5 3	7 8	10 8	5 19	6 52	10 27
10	Fr	♏	5 0	7 11	10 37	5	5 4	7 7	10 42	5 19	6 51	11 8
11	Sa	♐	5 1	7 9	11 20	5	5 4	7 5	11 27	5 20	6 50	11 57
32.			Day's length 14h. 6m.				13h. 59m.			13h. 28m.		
12	Su	♐	5 2	7 8	morn	5	5 5	7 4	morn	5 21	6 49	morn
13	Mo	♐	5 3	7 6	12 16	5	5 6	7 3	12 23	5 21	6 48	12 57
14	Tu	♑	5 4	7 5	1 27	5	5 7	7 2	1 34	5 22	6 47	2 7
15	We	♑	5 5	7 3	2 49	5	5 8	7 0	2 55	5 22	6 46	3 23
16	Th	♒	5 6	7 2	rises	4	5 9	6 59	rises	5 23	6 45	rises
17	Fr	♒	5 7	7 1	7 30	4	5 10	6 58	7 28	5 24	6 44	7 17
18	Sa	♓	5 9	6 59	7 52	4	5 11	6 56	7 51	5 25	6 43	7 47
33.			Day's length 13h. 48m.				13h. 43m.			13h. 17m.		
19	Su	♓	5 10	6 58	8 13	4	5 12	6 55	8 13	5 25	6 42	8 16
20	Mo	♈	5 11	6 56	8 33	4	5 13	6 53	8 35	5 26	6 41	8 44
21	Tu	♈	5 12	6 54	8 55	3	5 14	6 52	8 58	5 27	6 39	9 13
22	We	♉	5 13	6 53	9 19	3	5 15	6 50	9 23	5 27	6 38	9 44
23	Th	♉	5 14	6 51	9 49	3	5 16	6 49	9 54	5 28	6 37	10 20
24	Fr	♊	5 15	6 50	10 25	3	5 17	6 47	10 31	5 29	6 36	11 1
25	Sa	♊	5 16	6 48	11 9	2	5 18	6 46	11 16	5 29	6 35	11 49
34.			Day's length 13h. 30m.				13h. 25m.			13h. 4m.		
26	Su	♊	5 17	6 47	morn	2	5 19	6 44	morn	5 30	6 34	morn
27	Mo	♋	5 18	6 45	12 1	2	5 20	6 42	12 7	5 31	6 32	12 41
28	Tu	♋	5 20	6 43	12 59	2	5 22	6 41	1 6	5 31	6 31	1 37
29	We	♌	5 21	6 42	2 3	1	5 23	6 39	2 9	5 32	6 30	2 36
30	Th	♌	5 21	6 40	3 10	1	5 23	6 37	3 15	5 32	6 29	3 37
31	Fr	♌	5 22	6 38	4 17	1	5 24	6 36	4 21	5 33	6 28	4 37

1951 September 1951

	EASTERN	CENTRAL	MOUNTAIN	PACIFIC
N. M.	1 7 49 M	1 6 49 M	1 5 49 M	1 4 49 M
F. Q.	8 1 16 A	8 0 16 A	8 11 16 M	8 10 16 M
F. M.	15 7 38 M	15 6 38 M	15 5 38 M	15 4 38 M
L. Q.	22 11 13 A	22 10 13 A	22 9 13 A	22 8 13 A
N. M.	30 8 57 A	30 7 57 A	30 6 57 A	30 5 57 A

Day of Month	Day of Week	Moon's Signs	Latitude of Northern States: Sun rises H M	Sun sets H M	Moon sets H M	SUN FAST M	Latitude of Middle States: Sun rises H M	Sun sets H M	Moon sets H M	Latitude of Southern States: Sun rises H M	Sun sets H M	Moon sets H M
1	Sa	♍	5 23	6 36	6 43	0	5 25	6 34	6 41	5 34	6 26	6 34
35.	Day's length 13h. 10m. 13h. 7m. 12h. 51m.											
2	Su	♍	5 25	6 35	7 2	0	5 26	6 33	7 1	5 34	6 25	7 0
3	Mo	♎	5 26	6 33	7 21	0	5 27	6 31	7 22	5 35	6 24	7 28
4	Tu	♎	5 27	6 31	7 43	1	5 28	6 29	7 45	5 36	6 22	7 57
5	We	♏	5 28	6 30	8 7	1	5 29	6 28	8 11	5 36	6 21	8 29
6	Th	♏	5 29	6 28	8 38	1	5 30	6 26	8 43	5 37	6 20	9 6
7	Fr	♏	5 30	6 26	9 18	2	5 31	6 25	9 24	5 38	6 18	9 53
8	Sa	♐	5 31	6 24	10 8	2	5 32	6 23	10 15	5 38	6 17	10 48
36.	Day's length 12h. 50m. 12h. 48m. 12h. 37m.											
9	Su	♐	5 32	6 22	11 12	2	5 33	6 21	11 19	5 39	6 16	11 52
10	Mo	♑	5 33	6 21	morn	3	5 34	6 20	morn	5 40	6 15	morn
11	Tu	♑	5 34	6 19	12 4	3	5 35	6 18	12 34	5 41	6 13	1 4
12	We	♒	5 36	6 18	1 47	3	5 36	6 17	1 52	5 41	6 12	2 18
13	Th	♒	5 37	6 16	3 9	4	5 37	6 15	3 12	5 42	6 10	3 31
14	Fr	♓	5 38	6 14	4 25	4	5 38	6 13	4 28	5 42	6 9	4 39
15	Sa	♓	5 39	6 12	rises	4	5 39	6 11	rises	5 43	6 8	rises
37.	Day's length 12h. 30m. 12h. 29m. 12h. 23m.											
16	Su	♈	5 40	6 10	6 35	5	5 40	6 9	6 36	5 43	6 6	6 42
17	Mo	♈	5 41	6 8	6 57	5	5 42	6 7	6 59	5 44	6 5	7 11
18	Tu	♉	5 42	6 7	7 20	5	5 43	6 6	7 24	5 45	6 4	7 42
19	We	♉	5 43	6 5	7 48	6	5 44	6 4	7 53	5 45	6 3	8 16
20	Th	♉	5 44	6 3	8 22	6	5 44	6 2	8 28	5 46	6 1	8 56
21	Fr	♊	5 45	6 2	9 3	7	5 45	6 1	9 9	5 46	5 59	9 40
22	Sa	♊	5 46	5 59	9 51	7	5 46	5 58	9 57	5 47	5 58	10 41
38.	Day's length 12h. 10m. 12h. 9m. 12h. 9m.											
23	Su	♋	5 47	5 57	10 45	7	5 47	5 56	10 54	5 48	5 57	11 27
24	Mo	♋	5 48	5 55	11 50	8	5 48	5 54	11 56	5 49	5 56	morn
25	Tu	♋	5 49	5 53	morn	8	5 49	5 52	morn	5 49	5 54	12 23
26	We	♌	5 50	5 52	12 55	8	5 50	5 51	1 0	5 50	5 53	1 25
27	Th	♌	5 52	5 50	2 1	9	5 51	5 49	2 5	5 50	5 52	2 25
28	Fr	♍	5 53	5 48	3 9	9	5 52	5 48	3 11	5 51	5 50	3 24
29	Sa	♍	5 54	5 46	4 16	9	5 53	5 46	4 17	5 52	5 49	4 24
39.	Day's length 11h. 49m. 11h. 51m. 11h. 56m.											
30	Su	♍	5 55	5 44	5 23	10	5 54	5 45	5 23	5 52	5 48	5 24

1951 October 1951

	EASTERN D. H. M.	CENTRAL D. H. M.	MOUNTAIN D. H. M.	PACIFIC D. H. M.
F. Q.	7 7 00 A	7 6 00 A	7 5 00 A	7 4 00 A
F. M.	14 7 51 A	14 6 51 A	14 5 51 A	14 4 51 A
L. Q.	22 6 55 A	22 5 55 A	22 4 55 A	22 3 55 A
N. M.	30 8 54 M	30 7 54 M	30 6 54 M	30 5 54 M

Day of Month	Day of Week	Moon's Signs	Latitude of Northern States: Sun rises H M	Sun sets H M	Moon sets H M	SUN FAST M	Latitude of Middle States: Sun rises H M	Sun sets H M	Moon sets H M	Latitude of Southern States: Sun rises H M	Sun sets H M	Moon sets H M
1	Mo	♎	5 56	5 44	5 48	10	5 55	5 44	5 50	5 53	5 47	5 59
2	Tu	♎	5 57	5 42	6 11	10	5 56	5 43	6 14	5 54	5 45	6 29
3	We	♏	5 58	5 40	6 41	11	5 57	5 40	6 45	5 55	5 44	7 7
4	Th	♏	5 59	5 38	7 17	11	5 58	5 39	7 22	5 55	5 43	7 50
5	Fr	♐	6 0	5 37	8 4	11	5 59	5 37	8 11	5 56	5 41	8 43
6	Sa	♐	6 2	5 35	9 5	12	6 1	5 35	9 12	5 57	5 40	9 46
40.	Day's length 11h. 31m. 11h. 32m. 11h. 42m.											
7	Su	♑	6 3	5 34	10 17	12	6 2	5 34	10 23	5 57	5 39	10 55
8	Mo	♑	6 4	5 32	11 34	12	6 3	5 32	11 39	5 58	5 37	morn
9	Tu	♒	6 5	5 30	morn	12	6 4	5 30	morn	5 58	5 36	12 6
10	We	♒	6 6	5 28	12 52	13	6 5	5 29	12 56	5 59	5 35	1 17
11	Th	♓	6 7	5 26	2 9	13	6 6	5 27	2 12	6 0	5 33	2 26
12	Fr	♓	6 8	5 25	3 22	13	6 7	5 26	3 23	6 1	5 32	3 31
13	Sa	♈	6 10	5 23	4 34	13	6 8	5 24	4 34	6 1	5 31	4 34
41.	Day's length 11h. 11m. 11h. 14m. 11h. 28m.											
14	Su	♈	6 11	5 22	rises	14	6 9	5 23	rises	6 2	5 30	rises
15	Mo	♈	6 12	5 20	5 21	14	6 10	5 21	5 25	6 3	5 29	5 40
16	Tu	♉	6 13	5 18	5 47	14	6 11	5 20	5 51	6 4	5 27	6 13
17	We	♉	6 14	5 17	6 20	14	6 12	5 18	6 25	6 4	5 26	6 51
18	Th	♊	6 15	5 15	6 58	15	6 13	5 17	7 4	6 5	5 25	7 34
19	Fr	♊	6 16	5 13	7 43	15	6 14	5 15	7 49	6 6	5 24	8 22
20	Sa	♊	6 18	5 12	8 37	15	6 15	5 14	8 44	6 7	5 23	9 17
42.	Day's length 10h. 51m. 10h. 55m. 11h. 14m.											
21	Su	♋	6 19	5 10	9 37	15	6 17	5 12	9 44	6 7	5 21	10 14
22	Mo	♋	6 20	5 9	10 40	15	6 18	5 11	10 45	6 8	5 20	11 12
23	Tu	♌	6 22	5 8	11 46	15	6 19	5 10	11 50	6 9	5 19	morn
24	We	♌	6 23	5 6	morn	16	6 20	5 8	morn	6 10	5 18	12 12
25	Th	♌	6 24	5 4	12 52	16	6 22	5 6	12 55	6 11	5 17	1 10
26	Fr	♍	6 25	5 3	1 58	16	6 23	5 5	2 0	6 12	5 16	2 9
27	Sa	♍	6 26	5 1	3 4	16	6 24	5 3	3 5	6 12	5 15	3 8
43.	Day's length 10h. 32m. 10h. 37m. 11h. 1m.											
28	Su	♎	6 28	5 0	4 13	16	6 25	5 2	4 12	6 13	5 14	4 9
29	Mo	♎	6 29	4 59	5 25	16	6 26	5 1	5 22	6 14	5 13	5 13
30	Tu	♏	6 30	4 58	sets	16	6 28	5 0	sets	6 15	5 12	sets
31	We	♏	6 32	4 56	5 14	16	6 29	4 58	5 19	6 16	5 11	5 45

November

1951

	EASTERN D. H. M.	CENTRAL D. H. M.	MOUNTAIN D. H. M.	PACIFIC D. H. M.
F.Q.	6 1 59 M	6 0 59 M	5 11 59 A	5 10 59 A
F.M.	13 10 52 M	13 9 52 M	13 8 52 M	13 7 52 M
L.Q.	21 3 01 A	21 2 01 A	21 1 01 A	21 0 01 A
N.M.	28 8 00 A	28 7 00 A	28 6 00 A	28 5 00 A

Day of Month	Day of Week	Moon's Signs	Latitude of Northern States: Sun rises H M	Sun sets H M	Moon sets H M	SUN FAST M	Latitude of Middle States: Sun rises H M	Sun sets H M	Moon sets H M	Latitude of Southern States: Sun rises H M	Sun sets H M	Moon sets H M
1	Th	♐	6 33	4 55	5 59	16	6 30	4 57	6 6	6 17	5 10	6 36
2	Fr	♐	6 34	4 53	6 56	16	6 31	4 56	7 3	6 17	5 9	7 37
3	Sa	♑	6 35	4 52	8 5	16	6 32	4 55	8 12	6 18	5 8	8 45
44.		Day's length 10h. 15m.		10h. 21m.				10h. 49m.				
4	Su	♑	6 36	4 51	9 24	16	6 33	4 54	9 30	6 19	5 8	9 58
5	Mo	♒	6 37	4 49	10 42	16	6 34	4 52	10 46	6 20	5 7	11 9
6	Tu	♒	6 39	4 48	11 59	16	6 36	4 51	morn	6 21	5 6	morn
7	We	♒	6 40	4 47	morn	16	6 37	4 50	12 2	6 22	5 5	12 18
8	Th	♓	6 42	4 46	1 12	16	6 38	4 49	1 13	6 23	5 4	1 23
9	Fr	♓	6 43	4 45	2 23	16	6 39	4 48	2 24	6 23	5 4	2 26
10	Sa	♈	6 44	4 44	3 32	16	6 40	4 47	3 31	6 24	5 3	3 26
45.		Day's length 9h. 58m.		10h. 5m.				10h. 37m.				
11	Su	♈	6 45	4 43	4 40	16	6 41	4 46	4 38	6 25	5 2	4 27
12	Mo	♉	6 46	4 42	5 49	16	6 42	4 45	5 45	6 26	5 1	5 29
13	Tu	♉	6 48	4 40	rises	16	6 44	4 44	rises	6 27	5 0	rises
14	We	♊	6 49	4 40	4 54	16	6 45	4 43	5 0	6 28	5 0	5 28
15	Th	♊	6 50	4 39	5 36	16	6 46	4 42	5 43	6 29	4 59	6 14
16	Fr	♊	6 52	4 38	6 28	15	6 48	4 41	6 34	6 30	4 59	7 7
17	Sa	♋	6 53	4 37	7 26	15	6 49	4 40	7 32	6 31	4 59	8 3
46.		Day's length 9h. 40m.		9h. 49m.				10h. 26m.				
18	Su	♋	6 54	4 36	8 28	15	6 50	4 39	8 34	6 32	4 58	9 1
19	Mo	♌	6 55	4 35	9 32	15	6 51	4 39	9 37	6 33	4 58	9 59
20	Tu	♌	6 57	4 35	10 36	15	6 53	4 38	10 40	6 33	4 57	10 58
21	We	♌	6 58	4 34	11 42	14	6 54	4 37	11 44	6 34	4 57	11 56
22	Th	♍	6 59	4 33	morn	14	6 55	4 37	morn	6 35	4 57	morn
23	Fr	♍	7 0	4 32	12 45	14	6 56	4 36	12 46	6 36	4 56	12 53
24	Sa	♎	7 1	4 32	1 52	14	6 57	4 36	1 52	6 37	4 56	1 52
47.		Day's length 9h. 29m.		9h. 37m.				10h. 18m.				
25	Su	♎	7 2	4 31	3 0	13	6 58	4 35	2 59	6 38	4 56	2 52
26	Mo	♎	7 4	4 31	4 14	13	6 59	4 35	4 11	6 39	4 55	3 57
27	Tu	♏	7 5	4 30	5 31	13	7 0	4 34	5 27	6 40	4 55	5 2
28	We	♏	7 6	4 30	sets	12	7 1	4 34	sets	6 40	4 55	sets
29	Th	♐	7 7	4 29	4 41	12	7 3	4 33	4 48	6 41	4 55	5 20
30	Fr	♐	7 9	4 29	5 48	12	7 4	4 33	5 55	6 42	4 54	6 28

December

1951

	EASTERN D. H. M.	CENTRAL D. H. M.	MOUNTAIN D. H. M.	PACIFIC D. H. M.
F.Q.	5 11 20 M	5 10 20 M	5 9 20 M	5 8 20 M
F.M.	12 7 30 A	12 6 30 A	12 5 30 A	12 4 30 A
L.Q.	21 9 37 M	21 8 37 M	21 7 37 M	21 6 37 M
N.M.	28 6 43 M	28 5 43 M	28 4 43 M	28 3 43 M

Day of Month	Day of Week	Moon's Signs	Latitude of Northern States: Sun rises H M	Sun sets H M	Moon sets H M	SUN FAST M	Latitude of Middle States: Sun rises H M	Sun sets H M	Moon sets H M	Latitude of Southern States: Sun rises H M	Sun sets H M	Moon sets H M
1	Sa	♑	7 10	4 28	7 6	11	7 5	4 33	7 13	6 43	4 54	7 43
48.		Day's length 9h. 17m.		9h. 27m.				10h. 10m.				
2	Su	♑	7 11	4 28	8 28	11	7 6	4 33	8 33	6 44	4 54	8 58
3	Mo	♒	7 12	4 28	9 47	11	7 7	4 32	9 51	6 45	4 54	10 9
4	Tu	♒	7 13	4 27	11 4	10	7 8	4 32	11 6	6 46	4 54	11 17
5	We	♓	7 14	4 27	morn	10	7 9	4 32	morn	6 47	4 54	morn
6	Th	♓	7 15	4 27	12 15	9	7 10	4 32	12 15	6 48	4 54	12 20
7	Fr	♈	7 16	4 27	1 24	9	7 11	4 32	1 23	6 48	4 54	1 20
8	Sa	♈	7 17	4 27	2 32	9	7 11	4 32	2 30	6 49	4 54	2 21
49.		Day's length 9h. 9m.		9h. 20m.				10h. 4m.				
9	Su	♉	7 18	4 27	3 40	8	7 12	4 32	3 37	6 50	4 54	3 23
10	Mo	♉	7 19	4 27	4 46	8	7 13	4 32	4 43	6 50	4 54	4 23
11	Tu	♉	7 19	4 27	5 55	7	7 14	4 32	5 50	6 51	4 55	5 23
12	We	♊	7 20	4 27	rises	7	7 15	4 32	rises	6 52	4 55	rises
13	Th	♊	7 21	4 27	4 21	6	7 16	4 32	4 27	6 52	4 55	5 1
14	Fr	♋	7 22	4 27	5 18	6	7 16	4 32	5 24	6 53	4 55	5 56
15	Sa	♋	7 23	4 28	6 19	5	7 17	4 33	6 25	6 54	4 56	6 53
50.		Day's length 9h. 4m.		9h. 15m.				10h. 1m.				
16	Su	♋	7 24	4 28	7 22	5	7 18	4 33	7 27	6 55	4 56	7 51
17	Mo	♌	7 24	4 28	8 27	4	7 19	4 33	8 31	6 55	4 56	8 50
18	Tu	♌	7 25	4 28	9 30	4	7 19	4 33	9 32	6 56	4 57	9 45
19	We	♍	7 26	4 29	10 33	3	7 20	4 34	10 34	6 56	4 57	10 42
20	Th	♍	7 26	4 29	11 37	3	7 20	4 34	11 37	6 57	4 58	11 38
21	Fr	♍	7 27	4 30	morn.	2	7 21	4 35	morn	6 57	4 58	morn
22	Sa	♎	7 27	4 30	12 43	2	7 21	4 35	12 42	6 58	4 58	12 38
51.		Day's length 9h. 3m.		9h. 4m.				10h. 1m.				
23	Su	♎	7 28	4 31	1 51	1	7 22	4 36	1 49	6 58	4 59	1 38
24	Mo	♏	7 28	4 31	3 4	1	7 22	4 36	3 0	6 59	4 59	2 43
25	Tu	♏	7 29	4 32	4 22	St.	7 23	4 37	4 16	6 59	5 0	3 53
26	We	♐	7 29	4 32	5 42	0	7 23	4 37	5 36	7 0	5 0	5 7
27	Th	♐	7 29	4 33	6 58	1	7 24	4 38	6 51	7 0	5 1	6 18
28	Fr	♑	7 30	4 34	sets	1	7 24	4 39	sets	7 1	5 2	sets
29	Sa	♑	7 30	4 34	6 0	2	7 24	4 39	6 6	7 1	5 2	6 28
52.		Day's length 9h. 5m.		9h. 16m.				10h. 2m.				
30	Su	♒	7 30	4 35	7 24	2	7 25	4 40	7 29	7 2	5 3	7 49
31	Mo	♒	7 30	4 36	8 46	3	7 25	4 41	8 48	7 2	5 4	9 2

MORNING AND EVENING STARS, 1951
EASTERN STANDARD TIME*

	MORNING	EVENING
Mercury	—Jan. 1—March 11 April 24—June 25 Aug. 31—Oct. 13 Dec. 16—Dec. 31	March 11—April 24 June 25—Aug. 31 Oct. 13—Dec. 16
Venus	— Sept. 3—Dec. 31	Jan. 1—Sept. 3
Mars	— May 22—Dec. 31	Jan. 1—May 22
Jupiter	— March 11—Oct. 2	Jan. 1—March 11 Oct. 2—Dec. 31
Saturn	—Jan. 1—March 20 Sept. 29—Dec. 31	March 20—Sept. 29
Uranus	— July 2—Dec. 31	Jan. 1—July 2
Neptune	—Jan. 1—April 8 Oct. 13—Dec. 31	April 8—Oct. 13

BEGINNING OF SEASONS, 1951
NORTHERN HEMISPHERE

	d	h	m
Spring begins March	21	5	26 A. M.
Summer begins June	22	12	25 A. M.
Autumn begins September	23	3	38 P. M.
Winter begins December	22	11	1 A. M.

DATE OF EASTER, MARCH 25, 1951

	d	h
Earth in Perihelion, January	1	11 P. M.
Earth in Aphelion, July	4	4 P. M.

ECLIPSES, 1951

In the year 1951 there will be two eclipses, both of the Sun.

I. An annular eclipse of the Sun, March 7; visible as a partial eclipse on the southeast coast of Australia, New Zealand, northwestern and central South America, Central America, Mexico, and eastern and southern United States. The annulus crosses the south island of New Zealand and Nicaragua in Central America.

II. An annular eclipse of the Sun, September 1; visible as a partial eclipse over eastern North America, Central America, northern South America, Europe, except the northeast part, and Africa. The annulus crosses a part of North Carolina and Virginia; western and southern Africa, and ends in Madagascar.

*For Central Standard Time, subtract one hour.

MONDAY 19 **1** 51 JANUARY

1st Day — Happy New Year — 364 Days to come

Clear & cold.
At New York.
Up and had breakfast & did some work while Mary & Hazel Hutchison slept. Went to Armory & rode Baby Sister in the ring among the sticks & balloons. Hazel H. just leaving when I returned. Ko Mary & I had luncheon in aft. Did some work on Member Ledger & read. Gave Mary her Vit B Liver shot and we had Chicken dinner in aft. Listened to radio and read

TUESDAY 19 **2** 51 JANUARY

2nd Day — 363 Days to come

Partly cloudy - mild
at New York

Down town by Lex Ave
sub - Stanley Johnson
not in office. Sydney
Este in - Luncheon with
Speed & boys at Chamber of Com-
merce / cocktail at Tavern with
Joe Cannon Bert Applely Sam
Duncan and Dan Saunders -
Left office at about 5:30
Mary a little upset but we
had good chicken dinner in
aft. I did some work on
Roster - read -

WEDNESDAY 19 **3** 51 JANUARY

3rd Day — 362 Days to come

Cloudy light shower - mild
at N.Y.

Down town by Lex Ave sub -
Very busy day - Stanley
Johnson in short time -
Este & I had luncheon
at Stan McNeagies - Busy
on the Ex Members books -
Left office about 5:30 -
Mary is better and we
had lamb chop dinner
in aft - Read and to
bed early -

THURSDAY 19 **4** 51 JANUARY

4th Day

361 Days to come

Cloudy & hard rain storm in A.M.
warm - cooler in eve
At New York
Down town by Lex Ave sub
Rainy day. Stanly Johnson
home with bad cold. Este
in office - Had lunchen
with George McCauley at
Seamen's Church Inst. restaurant
Earl Osborne's father died yesterday
Left office at 5:15 - Shopped
Have May Vit B - Liver
shot - We had dinner
in aft - Worked on Ex-Mem
statement after dinner

FRIDAY 19 **5** 51 JANUARY

5th Day

360 Days to come

Partly cloudy & mild
At N.Y.
Down town by Lex Ave
sub - Rainy day - Stanly
Johnson still sick - Had
lunchen with Este & Doug.
Halsted at Nan McKenzie's
We had quite a talk about
Mary's & Doug. H's Island near
Nassau - Went to Carl Herr-
hammer and we went over the
annual statement - Left office
at 5:45 - Mary had message
treatment by Mrs. Nagel - Mary
& I went to dinner at Crown
canteen Mary stayed in Ex Member
while I rode Baby Lester in
general ride - no drill. John
Crowe + John Cort came to aft for
night cap -

SATURDAY 19 **6** 51 JANUARY

6th Day — Feast of Epiphany — 359 Days to come

Partly Cloudy
At New York

Did not go down town — Worked in aft. and went to Armory & rode Baby Sister in the Park — Charlie left & Tom has taken over the stable. Mary & I had lunch in aft. Read and shoveled Agnes & Ed. McCabe came in to cocktails — Then Mary & I had dinner (fried chicken) in aft. & read.

SUNDAY 19 **7** 51 JANUARY

7th Day — 1st Sunday after Epiphany — 358 Days to come

Rain cold windy
At N.Y.

Did some work in aft. Went to Armory and rode Baby Sister in ring with Jif Reilly and others. Mary & I had luncheon in aft — Mary took short nap read the papers. Then we walked to Lillie & Bert Appleby's and attended their cocktail party. Very good. Elwin, Jack, Virginia Martin, Comstocks, Doug Halsted who talked with Mary about their island. Stopped at Fourneet for sandwiches. Mary & Lillian to stop the music.

MONDAY 19 **8** 51 JANUARY

8th Day

357 Days to come

Partly Cloudy & Cold
At New York
Down Town by Lex. Ave
sub. Busy day. Stanley
Johnson still home sick
Este in office. Lunched
at Georges Cafeteria. Left
office at 5 o'clock —
Mary & I had dinner
in aft. and read —

TUESDAY 19 **9** 51 JANUARY

9th Day

356 Days to come

Clear & quite cold
At N.Y.
Down Town by Lex Ave sub —
Busy day. Stanley Johnson
still out sick — Este in —
Lunched with Squad A boys after
a cocktail at Tavern with Joe Cannon
Vaio Duncan, Mad Carmen Best
Appleby & Jim Anderson — Went
to see Karl Herrhammer & he said
Josephine had to have operation for
tuition — Left office at 5:15 —
Mary had massage treatment
by Mrs. Nagel today — We got
Xmas thanks you letter from
Mike Dingley — Mary & I had
dinner in aft. & after Mary
went to bed I rode Baby Hilton
in swing short time —

WEDNESDAY 19 **10** 51 JANUARY

10th Day — 355 Days to come

Clear

At New York

Down town by Rex Ave sub - Busy day. Stanley Johnson still at home with bad cold. Esto & I had luncheon at Nan MacKenzie's - Left office at 4:30. Knocked off at aft & then went to Armory to Exec Comm meeting in Ex-Mem - until about 7:- Returned to aft and Mary & I went to Armory & had dinner in Canteen & came home and read. Letter from Sandra H. Chambers for Xmas present. Mary's Xmas class opened present to me just arrived safely, good.

THURSDAY 19 **11** 51 JANUARY

11th Day — Alexander Hamilton—Born 1757 — 354 Days to come

Mostly cloudy snow flurries evening

At N. Y.

Down town by Rex Ave sub - Very busy day - Stanley Johnson still home sick - Esto & I had luncheon at Nan MacKenzie's - Left office at about 5:15 - Gave Mary Vit B. Rice shot - We had good veal chop dinner in aft - and read - Gene White died -

FRIDAY 19 **12** 51 JANUARY

12th Day — 353 Days to come

Clear -

At New York

Down town & Lex Ave sub - Busy day. Stanley Johnson still out late in. Luncheon at Georgis Cafeteria - Left office at about 5:30 - Mary had - message treatment by Mrs. Nagel - Madeline Maher making us a visit - Mary & I took her to Army canteen to dinner & Ex. Chemb while I rode. Baby Kitten & conducted a short mounted drill - Bee & Ex - Chemb & Mary Madge M & I home early - Madge staying in Pink room -

SATURDAY 19 **13** 51 JANUARY

13th Day — 352 Days to come

Clear

At N. Y.

Did not go down town Mary slept and Madeline Maher up & had breakfast - Went to Armory & rode Baby Kitten in the Park - Mary & I had dinner in aft - Mary took nap and I washed the living room windows outside - Hazel Kimpton came & we had dinner in aft & Hazel & I spending night in family room Good thank you letter from Henry -

Rain

At New York

Did some work while Mary & Hazel H. slept. Went to Armory and rode Baby Sister in the swing - Had luncheon in aft with Mary & Hazel Viola had late breakfast. I hopped - Washed inside of living room windows - Read the papers and did some work Mary & I listened to Tallulah Bankhead & I got Tallulah's radio & had chicken dinner in aft -

Cloudy & showers

At N. Y.

Down town by Lex Ave sub - Busy day - Stanley Johnson in short time looking badly - Este & I had luncheon at Mac McKenzie's - Left office at about 5:20 - Mary & I had early dinner in aft. & I went to Armory & attended the Annual Meeting in Ex-Members rooms - Beer & crackers after meeting with the gang

TUESDAY 19 **16** 51 JANUARY

16th Day — 349 Days to come

Partly cloudy

At New York

Down town by Lex Ave sub. Busy day - Stanley Johnson not in office. Este in. Luncheon with Lyman & boys at Chamber of Comm - after a cocktail at Tavern with Geo. McKinley, and Dav. Saunders. Left office at 5:15 - May had a message treatment from Mrs. Nagel - May & I had dinner - in aft read & did some work -

WEDNESDAY 19 **17** 51 JANUARY

17th Day — Benjamin Franklin—Born 1706 — 348 Days to come

Clear & mild

At N.Y.

Down town by Lex Ave sub - meet Winthrop Battles on way in - Busy day - Stanley Johnson & Este in office - Earl Osborn dropped in to meet Whitney B. Luncheon at Georgia's Cafeteria - Mrs. Harry Deister died yesterday. Left office at about 5:15 - May is upset & nervous and I stopped & had sandwich & dinner in aft. May went to bed & I did some work in aft - Thank you letters from home, Mary Ann, & Mollie

THURSDAY 19 **18** 51 JANUARY

18th Day — 347 Days to come

Partly cloudy
at New York
Down town by Rex Ave
nut — Found Nathanie,
Carol Stanly Johnson &
Este in office Carol Jr is
on way to find a job —
Busy day — Lunch —
with Dudley Jacobins at
Drieol — Left office at
5:15 — Mary is better
we had good mushroom
dinner in aft — After Mary
went to bed — Irode Baby
Sister in sing — Bill McC.
just put on her shoes —
Gave Mary Vit B. Liver shot —

FRIDAY 19 **19** 51 JANUARY

19th Day — Robert E. Lee—Born 1807 — 346 Days to come

Clear & mild — warm —
at N. Y.
Down town by Rex Ave nut —
Busy day on Ex Memb bills
Stanly Johnson not in
Este & I had luncheon
at Nan McKenzies — Had
my hair cut — Left office
at 5:20 — Mary had
message treatment from
Mrs. Nagel — Mary &
went to Army canteen
to dinner. Quite some con-
fusion by the Machado
dancing class children!
Rode Baby Sister in the
general ride & ~~[illegible]~~
Sat in Ex Memb & had night
cap — Got the 1951 auto plates —

SATURDAY 19 **20** 51 JANUARY

20th Day — 345 Days to come

Clear & warm. 69.9°

At New York

Did not go down town — Did some work in apt — Went to Armory — Rode Baby Sister in Park — Fine day — Mary & I had luncheon in apt — Mrs Miller brought laundry while I was riding — Went out to market & Mary & I had good fried chicken dinner in apt — Listened to radio and read —

Jack & Elvira's Anniv —

SUNDAY 19 **21** 51 JANUARY

21st Day — Septuagesima—Stonewall Jackson, Born 1824 — 344 Days to come

Clear very windy & cold —

At N. Y.

Did some work in apt while Mary slept — Went to Armory & rode Baby Sister in the Park — Windy & cold in contrast to yesterday — Had luncheon in apt — Worked on the jalopie — Hildegarde & Gay Steinle made us a short visit — Mary & I had dinner in apt & listened to Tallulah Bankhead & Stop The Music radio.

Barton's Birthday

MONDAY 19 22 51 JANUARY

22nd Day

343 Days to come

Clear & cold

at New York

Down town by Lex Ave. sub. Busy day - Stanley Johnson in short time. Sydney Este & I had luncheon at Van McNeyer's - Left office at about 5:30 - Mary & I had dinner in apt - Mary turned in early and I read for a while

TUESDAY 19 23 51 JANUARY

23rd Day

342 Days to come

Cloudy

at N.Y.

Down town by Lex Ave sub - Busy day - Stanley Johnson not in - Este in - Luncheon at Chamber of Comm - with Squad A boys after a cocktail at Tavern with Joe Cannon - Bert Appleby, Geo McKinley Sam Duncan & Jim Anderson - Left office at 5:15 - Mary had a massage treatment by Mrs Nagel & did not feel so well this evening - I went out to market - Mary had turkey sandwich & to bed - Worked on vacuum for while -

WEDNESDAY 19 **24** 51 JANUARY

24th Day — 341 Days to come

Rain –

At New York

Down town by Lex Ave sub – Busy day – Stanley Johnson not in office. Eat in – Luncheon at George's cafeteria – Left office at 5 o'clock Stopped at Karl Devrhammer on way home – Joseph in N. is recovering from tumor operation Mary is better but still quite nervous & fell. We had good vealchop dinner Mary went to bed & I read –

THURSDAY 19 **25** 51 JANUARY

25th Day — Conversion of St. Paul — 340 Days to come

Clear mostly –

At N. Y.

Down town by Lex. Ave sub. Busy day – Got out balance of Expense bills – Stanley Johnson in – Eat & had luncheon at Hall McCormick's and then walked up Pearl St & got some Ker M. excellent loose tea (.85¢) – Left office at about 5:15 – Mary is better and we had good vealchop dinner Mary went to bed early – I worked and read –

FRIDAY 19 **26** 51 JANUARY

26th Day

339 Days to come

Clear cold windy

At New York

Down town by Lex Ave sub - Busy day - Study Journal not in - Late in - Jack Bausman unexpectedly dropped in and we had luncheon at Hum MacKenzie's - He and Mary were taking in theatre - Left office at 5:15 - Mary & I went to Armory & had dinner in canteen I rode Baby Sister in ring while Mary sat in Ex Mem't - Had drinks with the bunch after ride.

SATURDAY 19 **27** 51 JANUARY

27th Day

338 Days to come

Light snow cold

At N.Y.

Did not go down town - Left late. We sub to Armory and rode Baby Sister in the ring - Lot of confusion with outside riders practicing for tomorrows Horse Show - Mary not feeling too well. We had luncheon in aft. I did the marketing - and we had good fried chicken dinner in aft. Checks in payment of dues coming in so I worked on them and read -

Snow. Sleet & rain
At New York

Up early & worked in aft.
Put new regist. plates on
the jallopie – Went to
the Armory and lead Baby
Sister around stable could
not make an account of the all
day Informal Horse Show & too
icy in Park – Watched the show
quite a crowd with about 400 entries
Had lunchen with Mary in aft –
Mary took a nap & I returned to
Armory & watched grooming
class – Mary & I listened to
Tallulah Bankhead and Hop the
Music" – & had dinner in aft –

Sleet & rain
At N.Y.

Down town by Rex Ave
nue. Busy day – Vanity
Johnson in few minutes –
Bill Battles in & out all day –
Este & I had luncheon at
Man Mac Kenzies – Rowland
Fisher Mellor in about turning over
accident inc to Stan. Wallace –
Left office at 5:15 – Mary &
I had dinner in aft –
I gave Mary 1/2 of B – Liver
shot – Mary turned in early
and I read & worked on Merch
checks

TUESDAY 19 **30** 51 JANUARY

30th Day — Franklin Delano Roosevelt—Born 1882 — 335 Days to come

Cloudy & raw
At New York
Down town by Rex Ave
sub. Busy day — Stanley
Johnson & Este in office
Luncheon at the 1915 Princeton
boys at Chamber of Comm.
private room — only about
14 present — Left office
at 5:15 — Mary had
message treatment by
Mrs Hazel — Mary & I had
dinner in aft & after
Mary went to bed. I went
to Armory & rode Baby Sister
in the ring —

WEDNESDAY 19 **31** 51 JANUARY

31st Day — 334 Days to come

Snow & sleet — 10 old
At N.Y.
Down town by Rex Ave
sub — Busy day — Stanley
Johnson Este & Winny
Bettler in office —
Stanley Johnson & I had
luncheon at Georges cafe-
teria — Left office at 4.45 —
Shopped — Mary feeling
abit depressed — Mike
Quigley telephoned he has
been visiting Heine a few days
Mary & I had turkey-leg
chow mein dinner in aft —
Postcard from Hollis & Joey Hale
from Honolulu Hawaii.
Worked on checks & read —

THURSDAY 19 **1** 51 FEBRUARY

32nd Day — 333 Days to come

Snow sleet rain & warmer
At New York
Down town by Lex Ave
sub. Busy day. Stanley
Johnson in. Este & I had
luncheon at Nan McKenzies
Wrote a letter to Monica
thanking her for X-mas etc.
Left office at 5:15. Did
some marketing. May
getting along better. We
had dinner in aft &
after May went to bed
I worked on membership
& read.

FRIDAY 19 **2** 51 FEBRUARY

33rd Day — Groundhog Day—Purification B. V. Mary — 332 Days to come

Partly cloudy but the sun shone
Left N. Y.
Down town by Lex Ave
sub. Busy day. Stanley
Johnson not in. Este in
Luncheon at Georgis
cafeteria. Este left early
to have tooth fixed. Left
office at 5 o'clock. May
& I went to Army canteen
to dinner. Then I brought
May home & I returned &
rode Baby Sister in
general size. Had beer in
Ex-Member & brought Renwick
Dumond for night cap & got
May off.

SATURDAY 19 **3** 51 FEBRUARY

34th Day — 331 Days to come

Cloudy, cold snow evening -
At New York
Did not go down town
Congestion in throat so
that my voice almost gone -
Worked in aft - Telephoned
to Dr. Carabba & he gave me
the name of some throat
medicine - which I went to
get a drug store - and marketed
Mrs Miller & Jeanne brought
to laundry - Hazel Hughson
came to fix roast dinner
& to spend the night -
Worked on members checks -
We got nice letter from Alice Irvine
Chatillion thanking for wed. plates

SUNDAY 19 **4** 51 FEBRUARY

35th Day — Quinquagesima — 330 Days to come

Mostly clear & cold
At N. Y.
My throat is better but
still a bit congested - Up and
did some work while Mary &
Hazel Hughson slept. Hazel
had her breakfast and then
off - I went to Armory & rode
Baby Sister easily in the ring -
Quite a gang riding - Telephoned
to Dr. Carabba & am continuing the med.
Mary & I had late luncheon in aft -
Read - Mary & I listened to Fal-
lulah Bankhead & Hop the
"music" programme - Read &
to bed early -

MONDAY 19 **5** 51 FEBRUARY

36th Day — 329 Days to come

Clear & cold

At N.Y. office

My throat is better but Dr. Carabba said I had better stay in aft. So did quite a bit of work in aft. Mary & I had luncheon. Then I worked with vacuum cleaner & did other jobs. Mary & I had early dinner in aft & then went to theatre & saw a very good comedy "Bell, Book & Candle" with Lilli Palmer & Rex Harrison very well done. We ran into Julie & Rickie Boyd on front row sitting next to us!

TUESDAY 19 **6** 51 FEBRUARY

37th Day — Shrove Tuesday—Mardi Gras (Ala., Fla., La.) — 328 Days to come

Partly cloudy

At N.Y.

My throat about O.K. Down town by Lex Ave sub — Very busy day — Stanley Johnson and Este in office — Luncheon with Squad & Tracy at Chamber of Comm — Cocktail with Joe Carman Bert Applebly Van Denson Dan Saunders Jim Adams before lunch at Tavern — Shopped — Left office at 5:15 — Mary had message treatment by Mrs. Magel. I gave her Vit B-Liver shot — Mary & I had dinner in aft. Did some work & read —

WEDNESDAY 19 **7** 51 FEBRUARY

38th Day — Ash Wednesday — 327 Days to come

Rain Sleet snow -
at New York
Down town by Lex. Ave
sub - (83 killed on Pa R R wreck
in N. J. last night) Busy day -
Stanley Johnson in & Este
& I had luncheon at Van
MacKenzie's - Left office
at 5:15 - Mary upset nervous
& not well - Mary lead
some dinner and then
turned in - Stuart Peck & N. L.
Hitchcock (Sgd A.) died & I put notice
in papers this evening - and
read for while - Zent starts
so had a few beer -

THURSDAY 19 **8** 51 FEBRUARY

39th Day — 326 Days to come

Clear & very cold 16° very windy
at N. Y.
Down town by Lex Ave
sub. Busy day - Stanley
Johnson not in - Este
& Bill Battles in office -
Luncheon at George's cafet-
eria - Left office at
5:20 - Mary is feeling
less nervous - I went to
Armory & attended for short time
& small get together for new State
Guard unit in Ex-Member room
by Griffin Bullard & Estette -
Mary & I had good lamb chop
dinner in aft. Mary went to
bed early & I did some
work getting out follow of card
for Governor Dunne. Long
thank you letter in French from Mr & Mrs
Chauvenet -

FRIDAY 19 **9** 51 FEBRUARY

40th Day — 325 Days to come

Clear & cold 12° - not so windy
At New York
Down town & Lex Ave
sub - Nearly Johnson in
short time - Este & I
had luncheon at
Nan MacKenzie's - Sent
Valentine Candy to Monica -
Left office at 5 o'clock
Mary had massage
by Mrs. Nagel. We went
to Armory canteen to
dinner - Mary went to Ex-
Member with Agnes McCabe etc
while I rode Baby Sister in
general ride no drill - Beer in
Ex-Memb & Ed McCabe walked to
aft with us -

SATURDAY 19 **10** 51 FEBRUARY

41st Day — 324 Days to come

Partly cloudy & cold - very.
At N.Y.
Did not go down town -
Worked in aft while Mary
slept late. Went to Armory &
rode Baby Sister in the ring
with quite a bunch of riders in -
Mrs. Miller & Misses came to
clean the aft - & did quite a
job. Mary & I had lunch then
did some work read & then
did some marketing - &
Mary & I had dinner in
aft - lounged and read -

SUNDAY 19 **11** 51 FEBRUARY

42nd Day — Thomas Alva Edison, Born 1847—1st Sunday in Lent — 323 Days to come

Cloudy & not so cold
At Mg.
Did some work on Members checks in aft while Mary slept for while - Went to Armory and rode Baby Sister in the sing -
Mary & I had lunch in aft. Did some work scraped ice off the jallopie Mary & I cleaned the sheets I gave Mary Vit B. liver shot. We had good fried chicken dinner in aft - Listened to Tulallah Bankhead & Stop to Amin radio - & Read -

MONDAY 19 **12** 51 FEBRUARY

43rd Day — Abraham Lincoln, Born 1809—Georgia Day (Ga.) — 322 Days to come

Clear & mild -
At U.Y. - holiday
Worked in the aft on members checks - Went to Armory and rode Baby Sister in sing - a bit of confusion with Shot-put inter-collegiate competition taking place in Spring - Mary & I had lunch in aft - Then I took Mary for a walk around block & to shop - Her legs work better - Returned to aft & worked - We had dinner in aft and listened to radio & read -

TUESDAY 19 **13** 51 FEBRUARY

44th Day — 321 Days to come

Cloudy - & mild
At New York
Down town by Lex Ave
sub. Busy day - Stanley
Johnson not in. Late in
late as it took dentist 1½
hrs. to pull tooth! Lunched
with Squad A boys at Chamber
of Com after a beer at Tavern with
Jo Lannon. Best Irvine. Dave Saunders
Sam Duncan & Jim Adams. Left
office at 5 o'clock - & hopped
got Valentine for Mary - Mary
had massage treatment by
Mrs Hazel - We had dinner
in aft talked & read & after Mary
turned in did some work -

WEDNESDAY 19 **14** 51 FEBRUARY

45th Day — St. Valentine's Day—Ember Day — 320 Days to come

Cloudy & windy - quite cold -
At N.Y. & Bay Shore
Decided to take off for Bay Shore
Valentine for Mary - We each got
one from Bellefonte! Did some
work in aft. & got off alone in
the jallopie about 10:30 - good cold
drive Bay Sh. about noon. Stopped at
Teichelenberg's & arranged about
having them store battery. Almost stuck
in sand in front of Garage 16. Put it in 22 -
telephoned to Chas Petch & finally landed it
in #6 for winter - Good luncheon at Gili's Fishtown
looked over Bay Sh & took the 3:25 train
home - Left aft. at 5:25 - Mary P.M. & had
telephones from Kate Reynolds who
goes to Capitol & can't find Phil!
Mary & I had dinner in aft & after
Mary went to bed - I went to Arline &
read Baby sister in ring Busy day!

THURSDAY 19 **15** 51 FEBRUARY

46th Day — 319 Days to come

Mostly clear & cold
At New York
Down town by 5th Ave sub - Busy Day getting ready for Governor's dinner - Stanley Johnson not in - Este in. Lunched at Georgei cafeteria - Left office at 5:10 - Put on dinner coat and went to Armory & attended Bd of Governors dinner. Checked in the Boys, place cards etc. Good roast beef dinner - 44 present Leonard Sullivan was elected Pres. in place of Colby Hoyt & V.P. Geo Young for Bill Robinson - Had beer with boys in Ex Ment & home early

FRIDAY 19 **16** 51 FEBRUARY

47th Day — Ember Day — 318 Days to come

Partly Cloudy & mild -
At N.Y.
Down town by 5th Ave sub - Busy day - Stanley Johnson & Harold Marasko dropped in - Este in - Lunched at Georgei cafeteria - Left office at about 5:15 - Mary had a massage treatment by Mrs Nagel & was a bit tired - Mary & I went to Armory canteen to dinner - Mary upset & sat in Ex-Ment - while I rode Baby Sister in ring for short time & we came home early -

Rain – & raw

At New York

Did not go down town
Worked in the apt –
Went to Armory & rode
Baby Sister in Armory
with Intercollegiate Shot-
put tournament in progress!
Mary & I had lunchen
in apt. Mary made better –
Read & went out marketing
Mary & I had good roast
pork dinner in apt –
Listened to radio and
read – Gave Mary Vit B –
Lovely sleep –

Clear & cool

At N.Y.

Did some work in apt
this morning – Went to Armory
& rode Baby Sister in the
Park – Quite muddy but other-
wise OK around reservoir – Mary
& I had luncheon in apt –
Did some work and then
Mary & I took a walk
around a couple of blocks –
Mary walks better – We
had dinner in apt –
Listened to Tallulah Bank-
head & "Klop the Music" radio
Walt Winchell gave Mystery
melody as "All the Stars are
Pretty Babies"

MONDAY 19 **19** 51 FEBRUARY

50th Day — 315 Days to come

Cloudy -

At New York

Down town by 5th Ave sub - Busy day - Stanley Johnson not in - Este in office - Luncheon at George's Cafeteria - Left office at 5:15 - Shopped - Mary & I had dinner in apt - Did some work and read for a while - Dan Donnell, Brigitta Walters died -

TUESDAY 19 **20** 51 FEBRUARY

51st Day — 314 Days to come

Cloudy & mild

At N. Y.

Down town by Lex Ave sub - Busy day - Stanley Johnson not in - Este in office - Luncheon with Squad & boys at Chamberlin Porm after a beer at Tavern with Joe Lannon, Wad Lannon, Sam Duncan, Geo McNally & Jim Adams - Left office at 5 o'clock. Shopped at M. Lowenstein's on Franklin St & had Karl Herrlicum sign checks - We came up Town by 8th Ave. sub - Shopped - Mary & I had dinner in apt. Mary had message treatment from Mrs. Nagel - after Mary went to bed. I went to Armor, & took Baby Sister in swing for short time -

WEDNESDAY 19 **21** 51 FEBRUARY

52nd Day — 313 Days to come

Rain hard all day –
At New York
Down town to Rex Am
sub. Busy day Stanley
Johnson + Esto in short
time – Lunched at
George's cafeteria – Left
office at 5:15 – Mary +
had good veal chop
dinner in aft.
Listened to radio +
read –

THURSDAY 19 **22** 51 FEBRUARY

53rd Day — George Washington—Born 1732 — 312 Days to come

Clear Holiday
At N. Y.
Up early and did some
work in aft – Went to
Armory to ride but found
Baby Sister had lump on her
back like water blister & could
not put on saddle so hunged
her in swing + put on hot water –
Mary + I had luncheon in aft. + then
took a short walk on Madison Ave
Mary's leg is doing better – Worked on
income taxes. Then Tip Phillips
made us a short visit – Mary
+ I had good veal chop dinner –
Listened to radio and read –
& I worked on income taxes –

FRIDAY 19 **23** 51 FEBRUARY

54th Day — 311 Days to come

Clear & cold

At New York

Down town by Lex. ave sub. Busy day. Stanley Johnson not in office. Late in short time. Lunched at Dodge's Cafeteria. Left office at 4:50. Mary had message treatment by Mrs. Nagel. but not as tired as usual. At apt for while. Then went to Princeton Club & attended 1915 Class dinner. Had beer instead cocktail. About 60 in hand. Sat with Ted Reigle Bob Scanlon etc. Charlie Caldwell guest of honor. He showed the Championship football pictures & told about the players. Very good. Had beer with lunch at bar & some beer

SATURDAY 19 **24** 51 FEBRUARY

55th Day — St. Matthias, Apostle — 310 Days to come

Clear cold & windy

At N.Y.

Did not go down town. Up early & worked in apt. Went to Armory and hunted Baby sister in ring. The lump on her back is almost P.N. after Tom put on some white rock. Little "Tony" & "Kathy" "assisted" me in hunting! Mary & I had luncheon in apt. Missy brought laundry. Mrs M. did not come. Read and did the marketing. Have Mary Vi B-River shot. & We had good fried chicken dinner in apt. Listened to radio "Theater of the Air" etc & did some work on Member checks.

SUNDAY 19 **25** 51 FEBRUARY

56th Day — 3rd Sunday in Lent — 309 Days to come

Clear & cool
At New York
Up early and worked in aft. Went to Armory
Baby Sister still has slight lump on back so decided to lunge instead of ride —
Mary & I had lunchen in aft. Mary took short nap while I read the papers — Mary & I had good fried chicken dinner in aft. Listened to Tallulah Bankhead & "Stop the Music" shows — Mystery Melody was called as "If all the stars were pretty Babies" —

MONDAY 19 **26** 51 FEBRUARY

57th Day — 308 Days to come

Partly Cloudy & mild —
At N.Y.
Down town by Lex Ave sub
Busy day — Stanley Johnson & Este in office — Stanley J. & I had luncheon at Horn's Cafeteria — Left office at 5 o'clock — came to apt & then went to Armory for 6 o'clock meeting of Exec. Comm — first one for new Pres. Col. Leonard Mellivan — Back to apt about 7:15 and Mary & I had dinner in apt — Read & to bed early
Letter from Mouse thanking for candy Valentine and saying she is coming to N.Y. 28th

TUESDAY 19 **27** 51 FEBRUARY

58th Day — 307 Days to come

Mostly clear & windy
At New York
Down town by Lex Ave-
sub. Very day — Stanley
Johnson & Estes in office
Luncheon at Chamber of
Comm. with Squad A Boys
Left office at 5:20 — Mary
had message treatment
from Mrs. Nagel and was
upset & tired & nervous
this evening — We had veal
chop dinner in apt and
after Mary went to bed I went
to Armory & rode Baby Dis the short
time in ring — The lump on
her back has practically gone —

WEDNESDAY 19 **28** 51 FEBRUARY

59th Day — 306 Days to come

Mostly clear & mild
At N. Y.
Down town by Lex Ave sub
Busy day — Stanley Johnson
& Estes in office — Charlie
Hilliard took me to luncheon
at Mid-Day Luncheon Club —
Left office at 5 o'clock & decided
to go to Penna Station where with
Hence I met Nonce who arrived
on the 5:30 from Bellefonte & Married
with her & Hence to her apt on 21st St.
(my first visit very good ground floor
garden apt.) Came home via 8th Ave
sub — Found Mary on living room
chair unable to walk as Velory
had run into her & Mary
hurt her right instep! I got
the veal chop dinner ready —
& had to lift Mary to the bed
room —

THURSDAY 19 **1** 51 MARCH

60th Day — 305 Days to come

Snow - sleet drizzle all day
At New York

Mary's foot hurts so she cannot stand on it - Got her breakfast & fixed best I could. Worked in aft. Called Dr. Carabba & he said use epsom salt. Decided not to go down town - Got lunchen for Mary & myself in aft - Did some work and marketed at Gourmet - Telephoned to Miss Graeb & arranged to have Mrs. Pardon come in A.M. to take care of Mary - Mary had dinner in bed & I had turkey chow Mein - Read - Mary's leg pains her as well as foot

FRIDAY 19 **2** 51 MARCH

61st Day — Texas Independence Day — 304 Days to come

Mostly Clear & cold
At N.Y.

Mary's foot better but swollen - Mrs. Pardon came at 8:50 - we are glad to have her. She got to work gave Mary breakfast etc - Down town by Lex Ave sub - Busy day - Stanley Johnson & Este in Stanley J. & I had luncheon at Georges Cafeteria - Had my hair cut - Left office at 5:15 - Shopped - Mary quite a lot better - Norine arrived just before me. Also Hennie D. Made them all drinks including Mrs Pardon who left at about 7 - We got Mary's turkey chow Mein dinner ready & Mrs. took Norine & Hennie to Army canteen to dance - Rode Baby Lester few times in sling & we all returned to aft. gave Mary my bed

Snow + rain
at New York

Did not go down town
Mary's foot is better but she
cannot stand on it. Got her
fixed with breakfast etc. Went
to Armory - rode Baby Dista
in the rain. Then lunch on her
back in P.P. Got luncheon for
Mary + had music in apt -
Went to market at Gourmet -
Agnes McCabe came in + brought
us a fine broiled chicken! which
we enjoyed for dinner - Read
for while + to bed early -

Rain + raw -
at N. Y.

Woke up with slight cold +
temperature of 100 - Mary's foot
better + she can stand on it a
little - but gave her breakfast in bed -
Telephoned to Dr. Carabba who said stay
in apt + take Aspirin - Did some work
on taxes + Xmas. Took nap this
afternoon - Got Mary + me a late
light luncheon - Mary got up and
we listened to Tallulah Bankhead
with Margaret Truman among
others + "Stop the Music". Read +
made sandwiches for dinner -
Mary + I turned in early -

MONDAY 19 **5** 51 MARCH

64th Day — 301 Days to come

Clear & mild
At New York

Mary feeling better but foot swollen - My cold better temp 99½ Mrs. Purdon came at 8:50 - & took over - Went down town by Lex Ave sub - Busy day & Paula Johnson & Este in office Met Norine at 40 Ferry Slip & took her to luncheon at Frannie's Tav. & put her on sub to go to Flower Show - Left office at 4:50 - Mary still in bed. Gave Mrs. Parda a dollar & she left at 7 - Mary had chicken dinner in bed & I in living-room. Read while & to bed early.

TUESDAY 19 **6** 51 MARCH

65th Day — 300 Days to come

Clear & cool -
At U.P.

Mary improving & so is my cold but still dosing it - Got Mary's breakfast as Mrs. Purdon could not get here until 10:45. - Down Town by Lex Ave sub. Busy day - Stanly Johnson & Este in office - Lunched with Squad A boys at Chaw. & Conn. after a beer with Joe Cannon. George McKinley etc at Tavern & shopped. Left office at 5:15 - Mrs. Purdon would not have cocktail & left at 6:45. Mary's foot a little better but swollen - Mary & I had frozen lobster Newburg & to bed -

WEDNESDAY 19 **7** 51 MARCH

66th Day — 299 Days to come

Cloudy with showers
At New York

Mary's foot improves but still swollen - Mrs. Purdon came at 8:50. Down town by Lex. Ave sub - Busy day - Stanley Johnson & Este in - Stanley J. & I had lunch at Georgia cafeteria - Worked on taxes - Left office at 5:15 - Mrs Purdon gave Mary Vit B. Liver shot - had her cocktail with us & left at about 7:15 - Mrs. P. had prepared very good veal chop dinner which Mary - I enjoyed. Clara Irwin telephoned & is having her teeth removed -

THURSDAY 19 **8** 51 MARCH

67th Day — 298 Days to come

Clear & cool
At N. Y.

Mary's foot improves slowly - Mrs. Purdon came at 8:50. Down town by Lex Ave sub. Busy day - Stanley Johnson & Este in - Luncheon with Julian Buckley at Benny Childs - Left office at 5:15 - Mrs. Purdon left at 7 o'clock - Mary is better & we had dinner - I moved little radio in bed room so we listened to "All About Eve" -

FRIDAY 19 **9** 51 MARCH

68th Day — 297 Days to come

Clear & cold with snow flurries
at New York

Mary's foot better slowly -
Mrs. Pardon came at 8:45 -
Down town by bus a few
nut. Every day or later
Stanly Johnson & Esto
in office - Lunched at
Lewis Cafeteria left
office at 6:15 - Shopped -
Hazel Simpson who returned
from Guarantee on 1st here making
Mary a visit - Mrs. Pardon left
at 7 o'clock Hazel H. had drink
and ff about 7:30 - Mary & I
had Club steaks (frozen)
for dinner very good. Worked
around apt & read after - got
Mary fixed for night.

SATURDAY 19 **10** 51 MARCH

69th Day — 296 Days to come

Clear cold & windy
at N.Y.

Did not go down town. Up
early & worked in apt. Got
breakfast for Mary where
foot is better - but still
hurts to stand - Went to Armory
and rode Baby Sisters in two
rings - Got lunch for Mary
Velay & myself. "Minnie" Miller
brought laundry for her mother
Fixed up Mary and went marketing
Mary moved to living room and
I got ready roast pork dinner -
We listened to radio & I worked on
the Johnson Woodwork Taxes -

Have you filed your Federal Income Tax Report for last year
and estimated declaration for this year?

SUNDAY 19 **11** 51 MARCH

70th Day — Passion Sunday — 295 Days to come

Cloudy cold raw & windy.
At New York
Up early and worked on taxes Mary's foot is better but got breakfast for her – Went to armory – an all day Horse Show is on for today. We rode Baby Sister in the Park – Quite cold – Got luncheon for Mary & me in aft – Mary came to living room while I worked on taxes most of afternoon & evening – Got ready dinner roast pork. We listened to Tallulah Bankhead & V top tho Music on radio –

MONDAY 19 **12** 51 MARCH

71st Day — 294 Days to come

Clear & cold –
At N.Y.
Mrs. Purdon came at 8:50 – Mary's foot is better – Down town & Lex. Ave sub – Busy day on taxes – Stanley Johnson in shop since Easter in with bad cold – Luncheon at Sergi's cafeteria – Left office at 5:30 – Mrs. Purdon had her cocktail with us & left at about 7:15 – We had prepared pork chop dinner while Mary & I enjoyed Mary in my room and to bed early – Laddie Bellinger's mother died yesterday –

TUESDAY 19 **13** 51 MARCH

72nd Day — 293 Days to come

Cloudy

At New York

Mrs. Purdon came at 8:50. Mary's foot better. Down town by Lex. Ave. sub. Busy day - working on Tax Returns. Luncheon with Squad A-boys at Chamberlin Company about 7 present - George McKinlay's father died yesterday. Left office at about 5:30 - Mrs. Purdon gave Mary Vit B-Liver shot - Mrs P. had her cocktail with us & left at 7 o'clock. (Bought nylon stockings to replace run & clay tore) (Velox in heat) - Mrs. P. preferred roast chicken dinner for us. Worked on tax after Mary went to bed until 12:30 -

WEDNESDAY 19 **14** 51 MARCH

73rd Day — 292 Days to come

Rain windy raw -

At N. Y.

Mrs. Purdon came at 8:45. Down town by Lex Ave sub. Busy day on taxes. Finished John's woodwork taxes - Mary John & Estes in office. Luncheon at George's cafeteria - Left office at 5:30. Shopped. Mrs. Purdon had quick cocktail & left at about 7:15. Mary quite a bit better & able to hobble on foot. We had good chicken dinner in apt. - Easter card from Grace Ward. Worked and read -

THURSDAY 19 **15** 51 MARCH

74th Day — 291 Days to come

Showers & cloudy
At New York

Mrs. Purdon came at 8:45 - Mary's foot improving - Down town by Rex Ave sub Very busy day - finished & filed the tax returns - Stanley Johnson & Este in short time - Lunched at Horger's cafeteria. Left office at 5:15 - Found Peter Marowicki has sold his legion business! - Mrs. Purdon had cocktail & left at 7 o'clock Mary in living room & getting around better We had dinner in apt with which Mary helped. Read after Mary turned in. Easter card from Grace Ward.

Federal Income Tax Report for last year and estimated declaration for this year must be filed today.

FRIDAY 19 **16** 51 MARCH

75th Day — 290 Days to come

Partly cloudy & raw -
At N.Y.

Mrs. Purdon came at 8:50 - Mary's foot much better - Down town by Rex Ave sub - Busy day Stanley Johnson in office - Sydney, Este & I had luncheon at Nan McCullough's where Doug Halsted joined us & talked about selling "Mary Island" - Left office at 5:15 - Mary's foot better. Mrs. Purdon gave her Vib 13 - Tiver shot - Mrs. Purdon had cocktail & left at 7 o'clock until further notice - She prepared very good meat loaf which Mary & I had for dinner after Mary went to bed I went to army & rode Rusty Kistler in end of general mill in ring - Letter from Phil P. about going to Greenwich for visit

SATURDAY 19 **17** 51 MARCH

76th Day — St. Patrick's Day — 289 Days to come

Clear.

At New York

Did not go down town
May getting along better &
gets around on her foot —
Did some work in aft —
Went to Armory & rode Baby
Sister in Park joined Joe
Welsh & Duke Dickinson for while
Had to break through the Parade
to get across 5th Ave — Mary
& I had lunchen in aft. Mrs —
Elizabeth Hill called. She is coming
back to N.Y. from Cincinnati! Did the
marketing & Mary & I had dinner
in aft & listened to radio &
read.

SUNDAY 19 **18** 51 MARCH

77th Day — Palm Sunday — 288 Days to come

Clear

At N.Y.

Mary gets around better. Did
some work in aft. Went to
Armory & rode Baby Sister in
the Park. Mary & I had lunchen
in aft. Read while Mary took
short nap. Went out & did some
marketing. Karl Herrhammer
made us a visit & had
drinks. Mary & I had dinner
in aft. Listened to Tallulah
Bankhead & "Stop the Music"
radio & read —

MONDAY 19 **19** 51 MARCH

78th Day — Monday in Holy Week — 287 Days to come

Cloudy light showers raw
At New York
Mary is getting around better
down town & 8th Ave sub-
Busy day - Lunched at
Horger's cafeteria - Stanly John-
Este, Nutting Battles in office
Sent Easter Candy to the
Quigleys - Left office at
5 o'clock - Mary a bit upset
& nervous without Mrs. Purdon
but is getting around. We
had dinner in apt - Mary
turned in early & I read
for while.

TUESDAY 19 **20** 51 MARCH

79th Day — Tuesday in Holy Week — 286 Days to come

My birthday
Clear -
At N.Y.
Found a nice birthday card
from Mary at breakfast -
Down town & 8th Ave sub -
Busy day Stanly Johnson & Este in
office. Lunched at Chamber of Com-
with Squad A boys after a beer at
Tavern with Joe Cannon, Geo. McKirby
Dav. Saunders & Van Duncan - Left office
at 4:50 - Shopped & found Mary
nervous & upset because she
had no birthday party for me -
She gave me five nylon drawers
(2 pairs) I made broiled chicken dinner
Mary turned in early & I did
some work & read -

WEDNESDAY 19 **21** 51 MARCH

80th Day — Wednesday in Holy Week—Spring — 285 Days to come

Mostly clear
At New York
Down town by Lex Ave sub.
Busy day. Stanley Johnson
in. Este & I had luncheon
at Nan McKenzie's - (joined Doug.
Halsted & friend for while). Shopped
- got May Easter my lows. Went to
Fed Court & asked Shiffenberg about
getting off jury duty in Veil Division
but he couldn't fix it! - Left office
at 5 o'clock. Found May nervous
upset & had had some rye - Got
letter from Heywood Jenkins asking
for money - Letter from Bonce
"Happy Birthday" & saying clean up
broken furniture from aft. May
& I had meat loaf dinner. May
worried in & I read -

THURSDAY 19 **22** 51 MARCH

81st Day — Maundy Thursday — 284 Days to come

Mother's Birthday —
Quite a snow storm last night. Clear
At N. Y.
Down town by Lex Ave sub
Busy day - Stanley Johnson &
Este in office - Luncheon at
George's cafeteria - Went to
Heywood Jenkins: May ordered
Easter plant for Grace Ward - Left
office at 5:15. May is better
but nervous - We had chicken
dinner in aft. May turned
in early & did some work &
read.

FRIDAY 19 **23** 51 MARCH

82nd Day — Good Friday — 283 Days to come

Clear & mild —

At N.Y. —

Did not go down town. Stores Closed for Good Fri. Worked in aft. Went to Armory & rode Baby Sister in the Park — Mary & I had lunchen in apt. Mary is better but still depressed. She took nap while I did some work. Then I went shopping. We had veal chop dinner in apt. Played some records and read —

SATURDAY 19 **24** 51 MARCH

83rd Day — Easter Even — 282 Days to come

Rain early followed by clear & windy —

At N.Y.

Did not go down town. Worked in aft. Mary feels better but still depressed. Went to Armory and rode Baby Sister in the Park with Harry Dinton, & Joe Walsh & Fred Dickinson. Mary & I had luncheon in apt. Went shopping. We got Easter cards from Monee, Hugh & the Mulligans & Grace W. (some time ago!) Have Mary Vit B. Liver shot & we had good veal chop dinner in apt. and listened to Opera Jambaree on radio and read for while —

SUNDAY 19 **25** 51 MARCH

84th Day — Easter Day — 281 Days to come

Clear & cold

At New York

Up early and hide some Easter stockings & choc. eggs for Mary — Did some work and went to Armory sode Baby sister in Park fine cool ride joined Nancy Dinstan & Joe Welsh at end of ride Mary & I had luncheon in apt — Worked inside of living room window worked on State Income Tax — & shoffled. Mary & I had good Easter chicken dinner in aft. Listened to Tallulah Bankhead & "Top the Music" radio & read papers —

MONDAY 19 **26** 51 MARCH

85th Day — 280 Days to come

Clear & cold

At N. Y.

Mrs. Purdon came at 8:50 — Mary a bit nervous Down Town by 5th Ave sub — Reported at State Court for Jury duty on murder case before Judge Wallace who excused me as I served on Fed. jury in Oct. 1950 Lunched at Horger's cafeteria Stanley Johnson not in. Estate in office. Left office at 4:30 — Went to Exec Comm meeting at Armory at 6 until 8 — Full meeting. Mrs. Purdon left before I got home — Then Mary & I had dinner in aft.

TUESDAY 19 **27** 51 MARCH

86th Day — 279 Days to come

Clear & cold.
At New York

Mrs. Purdon came at 8:50 – Down town by Lex Ave sub – Very busy day Stanley Johnson & Este in office – Lunched at Chamber of Commerce with Squad & boys after cocktail with Jon Cannon Mrd. Cannon & Sam Duncan at the Tavern Left office at 5:15 – Mrs. Purdon gave Mary V-8 B-Ziva shot. Mary's leg & foot better but a kink has developed in her back. Mrs. Purdon had cocktail with us & left at 7. Mary & I had meat loaf dinner prepared by Mrs P. Letter from Grace Ward thanking for Easter flowers. Eve fr. Hugh Smythe about fixing the house brick pillars on porch

WEDNESDAY 19 **28** 51 MARCH

87th Day — 278 Days to come

Mostly clear showers evening –
At N. Y.

Mrs. Purdon came at 8:45 – Mary's back still better – Down town by Lex Ave sub. Busy day – Stanley Johnson & Este in office – Lunched at Georgis cafeteria Left office at 5:30 – Mrs Purdon had cocktail with us and left at 7 o'clock – Mary & I had good meat loaf dinner in apt & read –

THURSDAY 19 **29** 51 MARCH

88th Day — 277 Days to come

Showers & mild -

At New York

Mrs. Purdon came at 9:10 - Down town by Lex Ave sub. Busy day - Stanley Johnson & Este in office - Went to 1915 Princeton luncheon in private room Chamber of Com. about 15 or 16 present incl. Charles Hilliard & Kentsing who gave short talk on China situation - Left office at 5:15 - Mrs. Purdon had cocktail with us & left at 7:15. May & I had dinner in apt & after May went to bed I went to Armory & rode Baby Lester in ring for short time -

FRIDAY 19 **30** 51 MARCH

89th Day — 276 Days to come

Rain -

At N.Y.

Mrs. Purdon came at 1:45 - Down town by Lex Ave sub. Busy day - Stanley Johnson in. Este & I had luncheon at Union Mac/Keepies - Left office at 5:15 - Clara, Lillian Bobby Irwin & the 2 children visited May. Irv had gone before I got home - Mrs. Purdon had cocktail with May & Irv & left at 7:15. May is better so we will try it without Mrs. P. - May & I had good pot-roast dinner prepared by Mrs. P. After May went to bed I went to Armory & rode Baby Lester 1st party!

SATURDAY 19 **31** 51 MARCH

90th Day — 275 Days to come

Clear & mild -

At New York

Did not go down town - A bit late May is a bit nervous so got her breakfast & did some work - Poole Baby sitter in the Parlor joined Mrs. Bartels & Oscar for whist - Mrs. Miller & Jeanne came with the laundry - Went to market - May & I had good pot roast dinner in aft. & listened to radio. Letter from Mone Chantrix w. for Easter candy -

SUNDAY 19 **1** 51 APRIL

91st Day — 1st Sunday after Easter — 274 Days to come

Clear & mild -

At N. Y.

Up early and worked in aft. Gave May breakfast - Went to Armory and rode Baby sitter in the Park - May & I had luncheon in aft - May took a short nap while I washed the living room windows on outside - Read the papers - May & I had dinner in aft. & listened to Tallulah Bankhead & stop the Music radio -

MONDAY 19 **2** 51 APRIL

92nd Day — Annunciation B. V. Mary — 273 Days to come

Showers - cloudy
At New York
Down town by Lex Ave sub after giving Mary breakfast. Very busy day. Stanley Johnson + Este in office + Luncheon at Georges cafeteria - Left office at 5:15 - Found Mary upset and very nervous - We finished the pot roast for dinner. Mary to bed early + I read for short time.

TUESDAY 19 **3** 51 APRIL

93rd Day — 272 Days to come

Rain - followed by clearing
At N. Y.
Down town by Lex Ave sub. Busy day - Stanley Johnson - Este in office. Luncheon at Chamber of Com. with Squad A Boys - after a cocktail with Joe Ward Mad Cannon, Bert Appleby, Jim Adams + Dan Duncan. Left office at 5:15 - Mary had a massage treatment from Mrs. Nagel + I found her upset, nervous + in bed + had had drinks. Mary got up + we had dinner in the living room + Mary went to bed and I read + did some work -
Telephoned for Mrs. O'Grady to come in morning -

WEDNESDAY 19 **4** 51 APRIL

94th Day — St. Joseph — 271 Days to come

Mostly clear & cool & windy
At New York

Mrs. Purdon came at 9:10
Mary was restless during
night — Down town by Lex
Ave sub. Busy day on the
Johnson & Stanley Johnson Estes & Stanley
Battles in office — Lunched
with Este at Van McKenzies after
a walk for tea on Pearl St. Left
office at 5:15 — Mrs. Purdon
had cocktail with us and left
at 7:15. Mary & I had good roast
chicken dinner prepared by
Mrs. Purdon — after Mary went
to bed. I went to Army & rode
Baby Sister in sing with bunch
of recruits. Mrs. Purdon gave
Mary Vit B. Liver Meat.

THURSDAY 19 **5** 51 APRIL

95th Day — 270 Days to come

Partly cloudy
At N. Y.

Mrs. Purdon came at 9 —
Down town by Lex Ave
sub. Busy day. Stanley
Johnson & Este in office
Lunched at Georges
cafeteria — Left office
at 5:20 — Mrs. Purdon
had cocktail with us
and left at 7:15 —
Mary in a bad nervous
& depressed. We had
chicken dinner in
aft —

FRIDAY 19 **6** 51 APRIL

96th Day — Army Day — 269 Days to come

Clear & mild
At New York
Mrs. Purdom came at 9 o'clock. Down town in Ex Acc mtg - Busy day Stanley Johnson & Este in office - Lunched at George's cafeteria - Left office at 5:15 - Mrs Purdom washed Mary's hair & took her out for a walk. Mrs. Purdom had coke & tea with Mary & me & left at 7:15 - Mary & I had good pot roast dinner prepared by Mrs. P. I went to Armory & rode Baby Sister in general ride & had beer in Ex Mem -

SATURDAY 19 **7** 51 APRIL

97th Day — 268 Days to come

Clear & warm
At N. Y.
I slept late - Mary is getting along better - Had breakfast - luncheon - Went to Armory & rode Baby Sister in the Park with Oscar Speigelberg - Took Mary out for short walk & to market - Ran into Harper Bonwell who has arthritis in his legs - Mary & I read did some work & had pot roast dinner in aft & & listened to radio

Partly cloudy
At New York

Up early and went to Armory & rode Baby & Peter in the Park Fine ride today. Mary & I had breakfast in aft - Mary and I took short walk - Mary's foot and legs are better but a little shaky. The Swallys are away so we had no hot water! Did some work and read. Mary & I read dinner in aft - Listened to Tallulah Bankhead & stop the music radio -

Clear & mild
At N. Y.

Down town by Lex Ave sub - Busy day - Stanly Johnson & Este in office - Luncheon at Georges Cafeteria - Wrote letter to Hugh Quigley with checks for work on Bellport house & insd. Left office at 5 o'clock - Mrs. Elizabeth Hill had dropped in & had luncheon with Mary - I found Mary in bed and upset & had had drinks - but got up and we had dinner in aft We listened to radio Mary went to bed & I read for while.

TUESDAY 19 **10** 51 APRIL

100th Day — 265 Days to come

Cloudy light showers
At New York
Mrs. Pardon came at 9 o'clock
Down town by Lex Ave
sub. Busy day - Stanly
Johnson & Este in office -
Luncheon with Squad & boys at
Chamber of Commerce after a cocktail
at Tavern with Joe Pollard, Cannon
& Sam Duncan - Left office
at 5:15 - Mrs Pardon had
cocktail at the Mayo - we
left at 7:16 - Mary & I had good
veal chop dinner prepared by
Mrs. Pardon After Mary went to
bed I went to Primary & rode Baby
Sister in swing - Mary is better
but depressed - Letter & another
house bill (7:30) from Hugh Dougherty

WEDNESDAY 19 **11** 51 APRIL

101st Day — 264 Days to come

Clear warm
At N. Y.
Mrs. Pardon came at 9 o'clock
Down town by Lex Ave
sub. Busy day. Stanly
Johnson & Este in office -
Finished the State income
tax returns. Luncheon with
Dudley Jacobus at Millers on
Bryllesby & Co! - Left office at
5:15 - Mrs. Pardon took Mary to
a movie to see "All about Eve"
and Mary got home P.M. - Mrs Pardon
had cocktail with us and left
at 7:15. Mary & I had veal chop dinner
prepared by Mrs. P. - Excitement today
about Truman's firing of Mac
Arthur!

THURSDAY 19 **12** 51 APRIL

102nd Day — 263 Days to come

Light shower
at New York
Mrs. Purdon came at
9 o'clock. Down town
by Lex Ave sub. Busy
day — Stanley Johnson &
Este in office. Este & I
had luncheon at
Nan McKenzie — Had
my hair cut. Left
office at 5:15. Mary
is better. Mrs Purdon
took her out for walk &
gave her Vit B. Tiny
shot. Mrs. P. had cocktail
with us & left at 7:15
Mary & I had roast pork
dinner prepared by Mrs P.

Dad's Birthday —

FRIDAY 19 **13** 51 APRIL

103rd Day — Thomas Jefferson—Born 1743 — 262 Days to come

Clear & windy —
at N.Y.
Mrs. Purdon came at 9 o'clock
Down town by Lex Ave sub —
Busy day — Stanley Johnson
& Este in short time —
Luncheon at George's cafeteria
Left office at 5:15. Mrs.
Purdon took Mary out for
a walk & she had visit
from Carol Baldwin (who expects
to be a grandmother in Sept!) Mrs.
P. had cocktail with us and
left at 7:20. Mary & I had
dinner in aft and I went to
Armory & had a short late ride
on Baby Sister —

SATURDAY 19 **14** 51 APRIL

104th Day — Pan American Day — 261 Days to come

Partly cloudy -
At New York
Did not go down town - Did some work in aft - Went to Armory & rode Baby Sister in the Parks - Only went around the reservoir as she was a little lame - Mary & I had luncheon in aft - Missie came with laundry while I was riding Took Mary out for a little air and we marketed - She gets along better but trouble with the stairs The Helmsleys are away so I am taking care of hot water furnace - Mary & I did some cleaning & throwing away - Had dinner in aft Listened to radio -

SUNDAY 19 **15** 51 APRIL

105th Day — 3rd Sunday after Easter — 260 Days to come

Partly cloudy very windy.
At N.Y.
Up early and worked in the aft - Went to Armory and rode Baby Sister in the Parks - joined Wilt. Knapp for short time Sister leg better but still a bit sore so took an easy ride, Mary & I had luncheon in aft - The hot water fire went out & I had a time trying to get it going - Took Mary out for a walk & we stopped in & had drinks with Agnes & Ed McCabe & Josephine Mulligan - Then we listened to Tallulah Bankhead - Stop the music & worked getting couch ready for Valentine Armory & had elevenses dinner

Showers & raw.
At New York

Mrs. Purdon came at 9.05 Down Town by Lex Ave sub. Busy day Stanley Johnson & Este in. Luncheon with Stanley at Georgian cafeteria. Left office at 5:15. The Salvation Army refused to take the sofa & chair. So Mary after telephoning everywhere got the N.Y. Vaughan truck to come & take them at 7 o'clock (3 men @ $2.) & we are rid of them! Mrs. Purdon helped & had drink with us & left at 7:30. Mary & I had broiler for dinner. Letters from Monroe & Hugh & old slip cover fr. Rosen.

Clear and cold.
At N.Y.

Mrs. Purdon came at 9 o'clock Down town by Lex Ave sub. Busy day. Stanley Johnson & Este in office. Luncheon at Chamb. of Comm. after cocktail with Joe Cannon. Best apple ever at Tavern. A little trouble writing as fingers on right hand sort of "asleep"! Left office at 5:15. Mrs. Pardon polished furniture & cleaned & had drink with us & and left at 7:45. Mary is better but a little depressed. We had good pot roast prepared by Mrs. P. Read & to bed early.

WEDNESDAY 19 **18** 51 APRIL

108th Day — 257 Days to come

Clear & cool
at New York

Down town by Lex Ave sub
Busy day — Stanley Johnson
& Este in office. Este & I
had luncheon at Nan McKenzie
Then I left office at 1:15 &
joined of Mary at 4 aft. & we
went to theatre & saw "The
King & I" with Gertrude Lawrence
Yul Brynner Dorothy Varnoff
& Doretta Morrow. Excellent musical
play — Mary & I had dinner
in aft & after Mary went to bed
I went to Armory & turned Baby
Sister loose in ring as saddle
room locked! Bot Patty Morris —
Johnston and a beer & home —

Judge Ward's birthday —

THURSDAY 19 **19** 51 APRIL

109th Day — Patriots' Day (Mass., Me.) — 256 Days to come

Showers followed by clearing
at N. Y.

Down town by Lex Ave sub
My fingers still a bit awkward
Busy day — Stanley Johnson &
Este in office — Este & I listened
on radio to MacArthur's speech to
the Congress — Very well done and
impressive. Then Este & I had luncheon
at Nan McKenzie's. Left office at 4:40
came to apt & then to Armory & attended
a Membership Comm meeting —
May had only fair day & is a bit
depressed — We had good pot roast
for dinner. Listened to a rebroadcast
of MacArthur's speech &
read for a while. (Mary wrote a
letter to Nonce)

FRIDAY 19 **20** 51 APRIL

110th Day — 255 Days to come

Clear & cool

At New York

Down town by Lex Ave sub - Busy day - Stanley Johnson & Este in - Stanley Johnson & I went at noon to Produce Exchange & saw the MacArthur parade - Never saw such a crowd & tons of paper thrown Got only quick glimpse of the General but it was record reception! Lunch at Horn's cafeteria - left office at 5 o'clock - May quite upset & nervous - We had dinner in aft. & after May went to bed I went to Army & rode Baby Sister in grand side after the drill conducted by Dav. Murrow - Beer in Tap Room.

SATURDAY 19 **21** 51 APRIL

111th Day — 254 Days to come

Clear & fine -

At N. Y.

I did not go down town - Worked in aft - Went to Army & rode Baby Sister in the Park with Drs. Struthers & Everett - May & I had luncheon in aft. May did not feel like going out so I marketed - Royal Creden dropped in & brought his girl Miss Putt Ferguson (quite pretty) on their way to the Polo game & we had cocktails. May & I had dinner in aft. and read -

SUNDAY 19 **22** 51 APRIL

112th Day — 4th Sunday after Easter — 253 Days to come

Cloudy & windy –
At New York

Up early and did some work
We went to Armory and rode
Baby Sister in to Park
joined Josephine Mulligan &
Ed. McCabe & sister going N.Y.
again – Mary & I had luncheon
in aft – Mary feeling a little nervous
so took a nap instead of our
walk. I read & worked in
aft – Little finger still a bit
numb! Mary & I had good
broiled chicken dinner in eve –
Listened to Tallulah Bankhead
"Of the Music" etc –

MONDAY 19 **23** 51 APRIL

113th Day — 252 Days to come

Partly cloudy
At N.Y.
Down town by Lex Av
sub. Busy day – Stanley
Johnson & Este in office
Luncheon at Georges
Cafeteria – Left office
at 4:40 – Came to apt
& then went to Exec Com
meeting at 6 to 8: Mary
nervous and we
had dinner in apt
Telephoned to Mr Pardo
to come in tomorrow –

TUESDAY 19 **24** 51 APRIL

114th Day — 251 Days to come

Clear and cool

At New York

Mrs. Pardon came at 9:10 — + took over — Down town by Lex Ave sub — Busy day — Stanley Johnson sub in Exte in — Luncheon with Sqnd A Boys at Chamber of Commerce — after a cocktail at the Tavern with Joe Cannon, Geo. McNally, Dave Snodgrass Adams + Jones — Left office at 5:15 — Mrs. Pardon had cocktail with Mary + me — + left at 7:15 Then Mary + I had roast Pork dinner prepared by Mrs Pardon Read —

WEDNESDAY 19 **25** 51 APRIL

115th Day — St. Mark, Evangelist — 250 Days to come

Clear + cool

At N.Y.

Mrs. Pardon came at 9:15 — Down town by Lex Ave sub. Busy day — Stanley Johnson + Exte in — Stanley + I had luncheon at Georges Cafeteria — Left office at about 5:30 — Mrs. Pardon went with Mary to have her hair cut + fixed — Mrs. P. had drink with Mary + me + left at 7:15 — Mary + I had dinner in aft. + after Mary went to bed I went to Armory + rode Baby Sister in swing — Coyle Kennedy died yesterday —

THURSDAY 19 **26** 51 APRIL

116th Day — 249 Days to come

Clear & fine —
At New York
Mrs. Purdon came at 9:10. Down town by 5th Ave sub. Busy day — Stanley Johnson & Este in office. Lunched with Princeton 1915 boys at Chamber of Com private room — Left office at about 5:15 — Mrs. Purdon & Mary went for a walk & shopped this afternoon. Mrs. P. had cocktail with us & left at 7:15. She gave Mary Vit B. Lunch & hot. Mary & I had dinner in apt —

FRIDAY 19 **27** 51 APRIL

117th Day — U. S. Grant—Born 1822 — 248 Days to come

Clear & fine — cool
At N. Y.
Mrs. Purdon came at 9:10 — Down town by 5th Ave sub — Busy day — Stanley Johnson & Este in. Henry Stickney dropped in who Harold Marsche wi th whom I had lunched at George's Cafeteria. Left office at 3:15 and went to Exchange Pl. Jersey City & saw Julien Petalie Boyd off for France on the Excalibur at 4 o'clock. Mr. Williams John Hopkins. Bob Cook & his father & others — On way home stopped at Cort Theatre & season in the sun" tickets — Mrs. Purdon & Mary took short walk this afternoon. Mrs. P. had cocktail with us & Mary & I had pot roast dinner prepared by Mrs. Purdon —

Anniv. of Artemas W's death

SATURDAY 19 **28** 51 APRIL

118th Day — 247 Days to come

Clear & cool

At New York

Up early did not go down town. Worked in apt. Went to Armory & rode Baby Sister in the Park & got back just before the big Loyalty Day parade started. Watched part of it from our window. Mary & I had luncheon in apt. Then we went out for short walk & stopped at Ex-Member quarters watched the riders & had drinks. Mary negotiated the stairs quite well. Did some work & we had good pot roast dinner in apt. Listened to radio & read.

Daylight Saving Time.

SUNDAY 19 **29** 51 APRIL

119th Day — Rogation Sunday — 246 Days to come

Mostly clear. Thunderstorm eve.

At N. Y.

Up early and did some work. Went to Armory and rode Baby Sister in the Park. Joined Lucia & Waldo Hatch. Good dusty ride. Mary & I had luncheon in apt. We took a walk. Mary's legs improving & stopped at Gourmet for supplies. Washed the living room windows on outside & fixed up the window boxes & of course a thunder storm came later & read papers. Mary & I had pot roast dinner in apt. Listened to Tallulah Bankhead & stop the music radio.

MONDAY 19 **30** 51 APRIL

120th Day — Rogation Day — 245 Days to come

Clear & cool

At New York

Helped Mary so down town by Lex Ave Sub a little late - Busy day & Stanley Johnson in short time. Este & I had luncheon at Nan McQ Keyser's Left office at 5 o'clock - Mary and I had early dinner in aft - & went to the theatre & saw "Season in the Sun" - with Nancy Kelly & Richard Nash a mediocre comedy about Ocean Beach Fire Island by Volcott Gibbs - Taxied home & to bed early -

Boyd's Wed. anniv -

TUESDAY 19 **1** 51 MAY

121st Day — St. Philip and St. James, Apostles—Rogation Day — 244 Days to come

Clear & fine -

At N.Y.

Down town by Lex Ave sub. Busy day - Stanley Johnson & Este in office Luncheon at Chamber of Comm. after a cocktail at Tavern with Bert Appleby and Dow. Saunders - Left office at 5 o'clock - Mary went out for short walk. Upset because Mrs Miller's mother did not come to clean as promised. Mary & I had dinner in aft & after she went to bed I went to Armory could not get in saddle room had been with the policeman

WEDNESDAY 19 **2** 51 MAY

122nd Day — Rogation Day — 243 Days to come

Clear & fine –
At New York
Slept a bit late – Down town by Lex Ave sub – Busy day – Stanley Johnson & Este in office. Luncheon at George's Cafeteria – Left office at 5 o'clock –
Mary & I had good fried Chicken dinner in aft. Did some work and read –

THURSDAY 19 **3** 51 MAY

123rd Day — Ascension Day — 242 Days to come

Partly Cloudy & mild
At N.Y.
Down Town by Lex Ave sub – Busy Day – Stanley Johnson Winnie Battles & Este in office – Luncheon with George McKinley at Seamen's Church Inst. restaurant – Left office at 5 o'clock –
Mary was fine in A.A. I am maybe the news from Doug. Halsted that the Island was not sold or something upset her & I found her nervous when I came home
We had dinner in aft
Mary went to bed & I read –

FRIDAY 19 **4** 51 MAY

124th Day — 241 Days to come

Clear & fine -
At New York -
Mrs. Purdon came at 9:15 -
Down Town & Lex Ave not -
Busy day. Stanley Johnson
and Este in office - Had
luncheon with Este &
Roger Palmer at Broad
St. Schrafts - Left office
at 5 o'clock - Mrs. Purdon
had cocktail with us
and left at 7:15 - Mary
& I had good chicken dinner
& Mary is better - after she
went to bed I went to Armory
& rode Baby Lester in ring
& joined polo party for al
Parsell in Ex-Members.

SATURDAY 19 **5** 51 MAY

125th Day — 240 Days to come

Clear & fine cool.
At N. Y.
Did not go down town -
Mrs. Miller brought her
mother & Marie & they cleaned
the apt. Her mother is going to
take over - Went to Armory
& rode Baby Lester in Parade with
Zip Reilley. Watched the
Children's Riding Class Horse
Show in ring. Mary & I had
luncheon late. Shopped &
Mary & I had good veal
chop dinner in apt. Listened
to radio & read.

SUNDAY 19 **6** 51 MAY

126th Day — Sunday after Ascension — 239 Days to come

Clear & fine –
At New York

Up early & did some work & went to Armory & rode Baby Sister 3 times around reservoir in Park – Then Mary & I had luncheon in apt & I got ready for Church Parade put on cut-a-way & high hat & reported at Armory at 2:45, marched with Pres – "Sully's" staff. Arrived down Park to 79th & up 5th to Church of Heavenly Rest. Good turn out about 75 Ex-Mem. Good sermon by Rev. Zargl. Harry Darlington read the names – Mary said she was too nervous to go & did not feel like going to the reception – I went for short time & had drink with Irene & Nick & the Notts – Mary & I had dinner in apt. & listened to Talulah & Music

MONDAY 19 **7** 51 MAY

127th Day — 238 Days to come

Clear & fine –
At N.Y.

Mrs. Purdon came at 9:30 & I went down town by Lex bus but before she came – Ran into Phil Brody – Busy day – Stanley Johnson & Este in office. Lunched at Georgi's cafeteria –
Left office at 5:10 – Mary & Mrs. Purdon had a short walk but Mary is still quite nervous – Mrs. P – had cocktail with us & then Mary & I had good pot roast dinner prepared by Mrs. Purdon – Read –

TUESDAY 19 **8** 51 MAY

128th Day — 237 Days to come

Clear

At New York

Mrs. Purdon came to 9:05 – Down town by Lex Ave sub – Busy day Stanley Johnson & Estate in office – Luncheon at Chamber of Commerce with Sgnd A Boys – after a cocktail with Joe Cannon & Bert Applebey at Tavern – Left office at 5:15 Mrs. Purdon & Mary went to new oculist & had Mary's glasses fitted. Mr. & had cocktail with us & left at 7:15 – Dinner in apt & after Mary went to bed I went to Armory & turned Baby Stile loose in ring & joined Horse Cr. Party in Ex Movement –

WEDNESDAY 19 **9** 51 MAY

129th Day — 236 Days to come

Clear & warmer

At N. Y.

Mrs. Purdon came at 9:10 I overslept & went down town by Lex Ave sub. and had breakfast at George's cafeteria – Busy day Stanley Johnson Estate & Bill Battle in office – Estate & I had luncheon at Nat McKenzie's Left office at about 5:15: Mrs. Purdon left at about 6:30 without a cocktail. Mary was nervous & did not go out. We had dinner in apt & read –

THURSDAY 19 **10** 51 MAY

130th Day — 235 Days to come

Clear & warm
at New York

Mrs. Purdom came at 9:05 - Down town by Lex Ave sub. Busy day - Stanley Johnson & Este in office - Lunched with George McKinley at Seamens Ch. Inst. restaurant Left office at about 5 o'clock - May & Mrs Purdom got out for a short walk & Mary is improving - Mrs. T. had cocktail at the house & left at 7:15 - May & I finished the pot roast for dinner & read.

FRIDAY 19 **11** 51 MAY

131st Day — 234 Days to come

Rain all day quite hard
at N. Y.

Mrs. Purdom came at 9:10 - Down town by Lex Ave sub - Busy day - Stanley Johnson & Este in office - Lunched at George's cafeteria - Left office at 5:10 - Mrs. Purdom had cocktail with us and left at 7 o'clock - Mary is feeling less nervous - We had frigicide chicken dinner in apt - prepared by Mrs. S. - who gave May Vit B. - liver shot -

SATURDAY 19 **12** 51 MAY

132nd Day — 233 Days to come

Clear fine & cool
At New York

Did not go down town up early & worked in apt & Went to Armory & talked to Geo. McKinly & watched Children Riding Class. Rode Baby Sister in the Park - She was feeling fine - Mary & I had luncheon in apt - Then we took short walk & shopped - I glued the broken legs of the small glass top table - & worked around apt - Mary & I had good chicken dinner in apt - Read & to bed early -

SUNDAY 19 **13** 51 MAY

133rd Day — Mother's Day—Whitsunday — 232 Days to come

Clear fine & cool
At N. Y.

Up early & vacuumed porch room floor - Went to Armory & rode Baby Sister in the Park - joined Josephine Mulligan & Ed McCabe for while & then Lucia Ryan Hatch & Waldo - Mary & I had luncheon in apt - & then I took Mary for short walk & we shopped at Gourmet - Mary is walking fairly well - Did some work in apt - Mary & I had dinner in apt - Listened to "Stop the Music" & read - Judge Goldstein's Forestville house for sale in paper - for $30,000!!

MONDAY 19 **14** 51 MAY

134th Day — Monday in Whitsun Week — 231 Days to come

Clear and cool
at New York
Mary is feeling better
down town a little late after
work in aft by Lex Ave
sub. Busy day – Stanley
Johnson not in Exte in
leaving an extension tel. put on
to Palmer so telephone now work.
Lunched at Georges cafeteria
Left office at 4:40. Mary did
not want to walk so stopped
to see Mikeat around about fix chairs
Mary & I had good roast pork
dinner in aft – Read & to bed
early.

TUESDAY 19 **15** 51 MAY

135th Day — Tuesday in Whitsun Week — 230 Days to come

Clear & fine –
at N.Y.
Down town by Lex Ave
sub – Busy day – Stanley
Johnson & Exte in office –
Luncheon with Squad A boys
at Cleaub – J Comm. after cocktail
at Tavern with Joe Cannon Bert
Appleby, Geo. McCuiley Van Duncan &
Jim Adams. Left office at 5 o'clock –
Miller Mother & Maria were in
aft all afternoon cleaning and
Mary was nervous & upset & hurt
right little funny a – We had
Dinner in aft & turned in
early –

WEDNESDAY 19 **16** 51 MAY

136th Day — Ember Day — 229 Days to come

82

Clear & warm

At New York

Down Town by Lex Ave sub - Busy day - Stanley Johnson & Este in Luncheon at Sloys cafeteria - Charlie Fundiger in town but not in office Left office at about 4:45 Mary in bed and quite upset - Marketed and Mary & I had dinner (Turkey chow Mein) in aft after Mary went to bed - Went to Armory & rode Baby Sister in ring among Vehicles and recruits -

THURSDAY 19 **17** 51 MAY

137th Day — 228 Days to come

Clear

At N.Y.

Down town by Lex Ave sub - Ran into Charlie Rusolving Busy day. Stanley Johnson not in Had luncheon with Este & Roger Palmer at Broad St. Schrafft's - Left office at 5 o'clock - Mary had a visit this afternoon from Clara Irvin Bobby & the Velikkin which got her a bit nervous - Mary & I had dinner in aft and read - Talked with Heinie Quigley who told me about the gas well discovered on their property near Tionova Pa - !!

FRIDAY 19 **18** 51 MAY

138th Day — Ember Day — 227 Days to come

Partly Cloudy & cool
At New York

Mrs. Purdon came at 9:05
Down town by Lex Ave sub.
Busy day - Stanley Johnson
& Este in office - Stanley
& I had luncheon at Vearger's
Cafeteria - Shopped - Left office
at 5:15 - Mrs. Purdon left
at 6:30 as she did not want
un cocktail - Mrs. P. gave Mary
shot of Vit B - Liver and also
cut her hair. Mary & I had
good pot roast dinner in
apt prepared by Mrs. P. Went to
Armory & rode Baby Sister in
ring alone. General ride off because
of preparation for tomorrow
Armed Forces parade -

SATURDAY 19 **19** 51 MAY

139th Day — Ember Day — 226 Days to come

Cloudy with Showers
At N.Y.

Did not go down town - Worked
in apt - Went to 5th Ave & watched the
West Point cadets start the Armed
Forces parade. Ran into Mrs. Bartelle
& Carol & Geo. Comstock - Mary & I watched
the Squadrons from the apt - Lunched
in apt - Took Mary out for a
short walk & we shopped at
Gristede's - Rode Baby Sister in the
ring with Mary & Hayes & among the
tanks returning from parade -
Mary & I had dinner in apt
Read & listened to radio Bellefonte
clipping from Hegh'd. giving story
about their gas well -

SUNDAY 19 **20** 51 MAY

140th Day — Trinity Sunday — 225 Days to come

Cloudy Showers -
At New York
Did some work - Went
to Armory and rode Baby
Sister in the Park - Mary
and I had luncheon
in aft - Worked around
aft & vacuumed my
clothes closet & bed-room.
Hazel Simpson came
to dinner & spend
the night - So we had
good pot roast dinner
in aft -

MONDAY 19 **21** 51 MAY

141st Day — 224 Days to come

Early showers partly Cloudy
At N. Y.
Down Town by Rex Rex met
Mary & Hazel Simpson eight -
Busy day. Saw Cindy Johnson
Este and Bill Battles in office
Luncheon at Childs Bohemian Cafet-
eria - Left office at 5:10 -
Found Mary in bed nervous
upset & had a drink - Went
out to market at Gourmet
and Mary & I had dinner
in aft - Mary went to bed
and I read. Hazel Simpson
came home about 10:30 & turned
in Bathroom -
Card Constantelis father died

TUESDAY 19 **22** 51 MAY

142nd Day — Maritime Day — 223 Days to come

Clear & warm

at New York

Down town by Lex Ave sub

Mary & Hazel Simpson asleep -

Busy day - Stanley Johnson &

Este in office. Luncheon with

Squad A boys at Chamber Comm.

after cocktail with Joe Cannon Bell

appleby Geo McMuley & Sam Duncan

at Tavern - Left office at 5

o'clock - Hazel Simpson left for

N.J. in A.M. Mrs Miller & mother

& Marie cleaned apt - Mary &

had early dinner and went

to theatre - saw from 1st Row "The

Moon is Blue" very good amusing

Comedy with Barbara Bel Geddes, Donald

Cook Barry Nelson & Ralph Dumke (Com-

plete cast) Mary got around quite well.

Mary wrote to Carol Lorretta -

WEDNESDAY 19 **23** 51 MAY

143rd Day — 222 Days to come

Showers

at N. Y.

Down town by Lex Ave sub -

Busy day - Stanley Johnson &

Este in office - Luncheon

with Princeton 1915 boys at

Seamen's Church Institute

private room arranged by

Jim Healy - about 150 class

present - Left office at 3:15

and took Mary to Dr. Flannis

office where he pulled 2 lower

teeth. Mary nervous but took

it very well - We had dinner

in apt and after Mary went

to bed I rode Baby Sister in

the ring among the vehicles

THURSDAY 19 **24** 51 MAY

144th Day — Corpus Christi — 221 Days to come

Showers

At New York

Down Town by Lex Ave
out - Busy day - Stanley
Johnson & Este in office
Luncheon at Georgi's
Cafeteria - Left office
at 4 o'clock as I could
not get Mary on telephone
found her in bed -
upset - Got her fixed up
& went to Armory Exec.
Comm. Meeting at 6 o'clock -
Returned & Mary & I had
dinner in apt after Mary
went to bed. Went back to
Armory to smoker Korean
movies & beer -

FRIDAY 19 **25** 51 MAY

145th Day — 220 Days to come

Clear

At N.Y.

Mary fell last night &
hurt her wrist - Mrs. Purdon
telephoned & I asked her
to come in - Got Mary her
breakfast & went down Town
lately Lex Ave sub - Busy day -
Stanly Johnson & Este in office
Luncheon at Belary Childs -
Left office at 5:15 - Mary
still feeling low - Mrs. Purdon
had cocktail with us & left at 7:15
Mary & I had split pea soup dinner
& Marion Credon & her boyfriend
Harry Birdsall made us a visit
& then took Marion C. & Harry B.
Armory & viewed Ruby Keeler
loose in revue -

SATURDAY 19 **26** 51 MAY

146th Day — 219 Days to come

Partly Cloudy

At New York

Did not go down town slept late & had breakfast — lunchen in aft — Helped Mary with her breakfast as her wrist is still painful. Went to Armory & rode Baby Sister in the Park — Shopped and Mary & I had split pea ham soup dinner — Read — & to bed early —

Sanders Birthday

SUNDAY 19 **27** 51 MAY

147th Day — 1st Sunday after Trinity — 218 Days to come

Showers

At M. Y.

Up early and worked in aft — Mary's wrist is better but helped her with breakfast — Went to Armory and rode Baby Sister in the Park. joined Lucia P. & Waldo Hatch & we got in just before a hard shower — Cooled off in morning — Mary & I had luncheon in aft — Then Mrs Purdon came unexpectedly & brought the Chair slip cover that she worked for Mary — Made her a darkerie — & she did not stay long. Did some work & went to Journet to shop — Mary & I had dinner in aft & listened to "Voice of the Music"

MONDAY 19 **28** 51 MAY

148th Day — 217 Days to come

Mostly Clear - Cloudy in evening
At New York
Down town by Lex Ave
sub. Busy day - Stanley
Johnson & Este in office -
Luncheon at George's cafeteria
Left office at 3:55 - Took
Mary to Dr. Flannin's office
and he pulled Mary's last
lower tooth which was abscessed
He gave her novocaine and Mary
was fine about it - Mary a
head driving in aft. but Mary
couldn't eat much & not
feeling too good so telephoned
for Mrs Purdon for tomorrow
Mary went to bed & I read

TUESDAY 19 **29** 51 MAY

149th Day — 216 Days to come

Showers & mostly Cloudy
At N. Y.
Mrs. Purdon came at 9:15 -
Mary is nervous & has pain
in jaw from tooth pulling -
Down town by Lex Ave sub. busy
day - Stanley Johnson & Este
in office. Luncheon with Grand A
boys at Chamber of Com. after a
cocktail at Tavern with Joe Cannon
Dav. Saunders, Sam Duncan & Jim Adams
Left office at 5:15 - Mrs. Miller
Grother & Marie were here cleaning -
Mrs. Purdon had a cocktail with
Mary & me & left at 9:15 - Mary &
had dinner in aft - Mary could only
eat rice & gravy & chow mein I had
veal chop prepared by Mrs. P.

WEDNESDAY 19 **30** 51 MAY

150th Day — Memorial Day — 215 Days to come

Early rain & Clear

At New York

Holiday - Up early & washed in apt - Went to Armory & rode Baby Sister in the Parks - Mary is better but jaw still bothers her and nervous - Mary & I had luncheon in apt - Mary took short nap while I read - Mary had rice & chow mein & I had veal chop dinner - Read & to bed early -

THURSDAY 19 **31** 51 MAY

151st Day — 214 Days to come

Clear & warm

At N.Y.

Mrs. Purdon came at 9:15 - Down town by 2d Ave sub - Busy day - Hanly Johnson Bill Batter & Este in office - Luncheon at Bdwy Childs - Decided to send Baby Sister with Squad. horses to pasture at Shoreham L.I. Left office at 5:15 - Stopped at Armory & looked up blankets etc - Baby Sister got off today - Mrs. Purdon had cocktail with Mary & me & left at 7:15 - Mary a little better - We had dinner in apt - Read - Mrs. Purdon gave Mary Vit B. Liver shot.

FRIDAY 19 **1** 51 JUNE

152nd Day — Sacred Heart — 213 Days to come

Clear & warm
At New York
Mrs. Purdon came at 9:15 –
Down town by Lex Ave
sub – Busy day. Stanley
Johnson & Este in office –
Este & I had luncheon
at Nan McKenzies – left
office at about 5:15 –
Mrs. Purdon had cocktail
with Mary & me and left
at about 7 o'clock – Mary
had the odd feeling in her
head ~~and~~ was nervous –
Mary & I had good meat
loaf dinner prepared by
Mrs. Purdon – Read –

SATURDAY 19 **2** 51 JUNE

153rd Day — 212 Days to come

Clear & quite warm about 80°
At N. Y.
My early did not go down town
Stock Ex closed – Worked
in apt – Mary is nervous
about her teeth & eating –
We had luncheon in
apt – I went to Armory to
check up on riding. There
is none as the horses have
gone to Shoreham – Talked
with John Howard & shopped at
A. & P. – Vacuumed my closet
& bath room & worked around
the apt – Mary & I had
dinner in apt – & listened
to Radio –

SUNDAY 19 **3** 51 JUNE

154th Day — Confederate Memorial Day (Tenn., Ky.) — 211 Days to come

Clear & warm
at New York
We early worked in
aft and read papers.
Mary is better but
nervous - Mary & I
replaced winter blankets
with summer - We had
luncheon in apt - I
went to Armory & got Baby
Kister's blankets ready for
washing, put batter etc in
locker - Shopped. Mary
& I had dinner in apt
Listened to "Stop the Music"
and read -

MONDAY 19 **4** 51 JUNE

155th Day — 210 Days to come

Clear & warm -
at N.Y.
Down town by Lex Ave
sub - Busy day - Stanley
Johnson & Este in office -
Had luncheon with George
McKinley at Veteran's Club
Institute Restaurant - Mary
telephoned that she was not
doing so well so I left office
at 4:10 - Found Mary very
upset & nervous & had had some
rye - We had meat loaf
dinner in apt - Mary tried to
eat some of it - Mary went to
bed early so I read for awhile

TUESDAY 19 **5** 51 JUNE

156th Day — 209 Days to come

Partly Cloudy
at New York

Mrs. Purdon came at about 10 o'clock after I left apt. Down town by Rex Ave sub - Busy day - Hanly Johnson & Este in office - Lunched with Squad & boys at Chaub & Com after a cocktail with Joe Cannon, Dav. Vanders & Sam Duncan at Tavern - Left office at about 5:30 - Mrs. Pardon took Mary to Dr. Flaum but he said her gums not healed enough to do anything - Mrs. Mullen mother cleaned apt - Mrs. P. had cocktail with Mary & me & left at 7:15 - Mary & I had chicken dinner prepared by Mrs. Pardon - Read -

WEDNESDAY 19 **6** 51 JUNE

157th Day — 208 Days to come

Clear & fine -
at N.Y.

Mrs. Pardon came at 9:30 just after I left - Down Town by Rex Ave sub. Busy day - Hanly Johnson & Este in office Luncheon with Este at Nan MacKenzie's - We bought tea & stopped to see Jacques Romano on Maiden Lane - He is a chemist 87 years old & very active & quite a character. Left office at about 5:30 - Mary still nervous Mrs. Pardon had cocktail with Mary & me & left at about 7:30. Mary & I had dinner in apt & read -

THURSDAY 19 **7** 51 JUNE

158th Day — 207 Days to come

Clear & fine –
At New York
Mrs. Purdon came at 9:10 –
Down town by Lex Ave sub –
Busy day. & Stanley Johnson
and Sidney Este in office.
Luncheon at Bdway Clubs –
Left office at 5:30 – Mary telephoned
to Uppie Liptrott about the AA.
and Mrs. Ellie Reynolds came
to talk to her & was here when I
got home – After she left Mrs.
Purdon had cocktail with me
& left at about 7:30 – Mary & I
had broiled chicken dinner
in aft. Read. Mrs. Purdon
gave Mary Vit B. Twice shot

FRIDAY 19 **8** 51 JUNE

159th Day — 206 Days to come

Cloudy with showers
At N.Y.
Mrs. Purdon came at 9:15
Down town by Lex Ave sub
Busy day – Stanley Johnson
at Sleepy Hollow Boat Club Day –
Este & I had luncheon at
Nan MacKenzie's then he went
to his 40th Reunion at Princeton –
Left office at 5:15 – Mary is
better and had a visit from
Uppie Liptrott this afternoon –
Mrs. Purdon had cocktail with
Mary & me & left at about
7:15. Mary & I had macaroni
dinner prepared by Mrs. Purdon.
"Rego" Terry died yesterday

SATURDAY 19 **9** 51 JUNE

160th Day

205 Days to come

Partly cloudy - clear later -
at New York -

Did not go down town. Worked in apt - Mary better but depressed - Read - Mary & I had luncheon in apt - A short visit from Mrs. Purdon to pick up bag she left - Went to Armory cleaned saddle & covered it for the summer - Took a walk in the Park and shopped - Mary & I had dinner in apt. Roast chicken prepared by Mrs. Purdon. Read & To bed early -

Ritchie's Boyd's birthday

SUNDAY 19 **10** 51 JUNE

161st Day

3rd Sunday after Trinity

204 Days to come

Cloudy, light showers cool -
At N.Y.

Up early and worked in apt - Mary slept late - Read & did odd jobs around the apt - Mary & I had luncheon in the apt - Read this afternoon and took a walk in the Park - Shopped at Gourmet - Mary & I had roast chicken dinner in apt and listened to "Stop the Music" and Perle Mesta on Zsuzsa Parsons program -

Anniv. of Vanders death -

MONDAY 19 **11** 51 JUNE

162nd Day — St. Barnabas — 203 Days to come

Clear & cool
At New York
Helped Mary with her breakfast and down town late by Lex Ave sub Busy day Stanly Johnson & Este in office - Luncheon with the George McKinley at Vanderwin Ch. Dust. restaurant - Left office at 5:10 - Mary had tried to get one of the AAs but they telephoned could not come until late so Mary said not to come. Milse Meehan & took green chair to Armory to be fixed. Mary & I had dinner in aft. Mary depressed but better Read - We got postcard from Julie & Rebecca Boyd from Paris.

TUESDAY 19 **12** 51 JUNE

163rd Day — 202 Days to come

Clear & fine - cool
At N.Y.
Down town by Lex. Ave sub & late Busy day - Stanly Johnson & Este in office - Luncheon with Squad & boys at Chamb. & down - after a cocktail at Tavern with Joe Cannon & Dav. Vanders - Shopped - Left office at 5 o'clock - Mary had rattled to Office Lightrot again & was nervous - She had twitchy leg dinner in aft & read - I asked Mrs. Purdom to come tomorrow

WEDNESDAY 19 **13** 51 JUNE

164th Day — 201 Days to come

Rain – cold –

At New York

Mrs. Purdon came at 9:15 – Down town by 3rd Ave sub – Busy day – Stanley Johnson & Este in office – Lunched at Childs Bdwy cafeteria – Left office at 5:30 – Wrote to Amer Exp – Co Paris to close my 1st War Frncs. Mrs. Purdon took Mary to Dr. Flamm but gums not healed enough to work – She also gave Mary Vit B-Liver shot – Mary quite nervous – Mike & I brought the green chair fr. Armory He did good job (as.) & took leather (Bellfonte) chair to fix. Mrs P. had cocktail & left at 7:30. Mary & I had further dinner –

THURSDAY 19 **14** 51 JUNE

165th Day — American Flag Adopted 1777—Flag Day — 200 Days to come

Rain –

At N.Y.

Mrs. Purdon came at 9:20 after I had gone down town by 3rd Ave sub. Busy day. Stanley Johnson & Este in office – Lunched with Charlie Hilliard at Seamen Ch. Inst. Restaurant – (Still struggling with his book) Left office at 4:40 – Stopped in aft & went to 5:30 Membership Comm. Meet. at Armory – Mrs. Purdon had cocktail with Mary & me & left at 7:15 – Hazel Shipman visited Mary but left before I got home. Mary & I had meat loaf dinner made by Mrs. P. – Lent Wallace tele. that Stewart Pratt died

FRIDAY 19 **15** 51 JUNE

166th Day — Pioneers' Day (Idaho) — 199 Days to come

Clear with thunder showers —
At New York

Mrs. Purdon came at 9:15
down town by Lex. Ave sub.
Busy day — Stanly Johnson
in — Este + I had lunchen
at Seamen's Church Inst. Bot-
where Jim Healy joined us —
Left office at 5 o'clock —
Wrote letter to Nonie + sent
anniv. box of candy — Mrs. Purdon
had cocktail with us
and left about 7:15 — Mary
+ I had dinner in apt —
and read — Letter from
Ev. Swyne who is now Lt. Col. at
Washington —

SATURDAY 19 **16** 51 JUNE

167th Day — 198 Days to come

Clear — fine + cool
At N. Y.

Did not go down town. Worked
in apt. Mary slept late —
Mary + I had luncheon
in apt. Read papers —
Went out to have my
shoes resoled + to market —
Ran into Agnes McCabe + Jo +
Billy Mulligan in A & P — + went
with them to the McCabes where
Edward McC. made us a drink —
Mary is nervous but better
Mary + I had dinner
in apt + listened to
radio + read —

2nd Payment Federal Income Tax Due

SUNDAY 19 **17** 51 JUNE

168th Day — Father's Day—Bunker Hill Day (Boston) — 197 Days to come

Clear & fine.

At New York

Up early and worked in aft. Washed the outside of living room windows. Mary & I had luncheon in aft. Read papers. Took short walk in the Park & shopped at Gourmet. Agnes McCabe came in for a short visit. Then Mary & I walked to 90th St. and had drink with Hildegarde Doug. & Gay Kleinle. Walked back to Aft and Mary & I had late dinner.

MONDAY 19 **18** 51 JUNE

169th Day — 196 Days to come

Clear & fine.

At N.Y.

Helped Mary get breakfast & to down town late by Lex Ave sub. Stanley Johnson & Esta in office. Busy day. Lunch with Syd. Este, Roger Palmer & Rennwick Dinner at Seamens Church Inst. Restaurant. Left office at 4:40 as Mary telephoned she was not doing so well. Shopped at Gourmet. Mary a bit upset & nervous. We had turkey leg chow mein dinner in aft. Mary went to bed & I read Reader's Digest Kon Tiki.

TUESDAY 19 **19** 51 JUNE

170th Day — 195 Days to come

Clear & fine –
At New York
Down town by Lex Ave sub. after helping Mary with her breakfast – Busy day & Stanley Johnson & Este in. Luncheon with Squad & boys at Chamber of Commerce after a cocktail with Mad. Carmen Dav Saunders, Bert Apple by. Jim Adams & Sam Duncan – Left office at 4:35 after a telephone from Mary saying she was not well & hoped at Gourmet. Mary was better & we had dinner in aft. (Turkey Chow Mein) Mary went to bed & read –

WEDNESDAY 19 **20** 51 JUNE

171st Day — 194 Days to come

Partly Cloudy
At N.Y.
Mrs. Purdon came at 9:15 – Down town by Lex Ave sub. Busy day. Stanley John & Este in office – Luncheon at Horn cafeteria – Left office at 5:30 – Mary only far & did not go to Dr. Flamm. Mrs Purdon had cocktails with us & left at about 7:15 Mary & I had macaroni dinner by Mrs. P. – Read & to bed

Nonce & Hugh Anniv.

THURSDAY 19 **21** 51 JUNE

172nd Day — 193 Days to come

Partly cloudy

At Fire Island & N.Y.

Up at 6 o'clock - Mrs. Purdon came later - Off on the 8:23 train walked to ferry boat (OAN) Fair Harbor about 10:50 - Rented P.O. box #27 & got odd letter from Mrs Briggs about R.E thru Karl Herrhammer! Got some bruelea supplies & walked to Lonelyville via Center Pl. Ran into the Hazelrigg family who have Mrs. Gilbert's - found the house OK but No. side of roof leaks badly & pot belly chimney blown off -. Made my luncheon & did some cleaning & work in the house - Walked to ocean thru dunes badly cut by winter storms - Waded water got very cold - Dropped in & saw Michell at Baldwin's he is alone Did some more work & took 4:30 boat met Ruth Irving and coca cola! with her - Picked up gallon at garage & home at 7.55 -

FRIDAY 19 **22** 51 JUNE

173rd Day — Summer — 192 Days to come

Mostly clear -

At N.Y.

Mrs. Purdon came at 9:05 Down town by Lex Ave sub - Bazyday - Vianly Johnson & Este in. Lunched with Lyd. Este at Nan McKenzies Stopped in to see Karl Herrhamm about the F.I. Mrs. Howard Briggs R.E. letter but he knew nothing - left office at 5:20. Mary was not so good so we decided not to go to dine with the Agnes & Ed. McCabe. Mrs. Purdon had cocktail with us & left at 7:30. Mary & had broiled chicken dinner prepared by Mrs. P & Mary ate quite a lot & to bed early Chas. Hardin died yesterday

Mrs. Purdon stayed until 8 got back at Mary not too good. We had dinner in apt

Rain A.M. clearing afternoon.

At New York

Did not go down town. Worked in aft. Helped Mary with her breakfast – We had luncheon in aft – Then took Mary a drive in the gallopie around the Park. Went to Armory and helped Mike bring back the black leather chair that he did a good job on – Went to Riverdale to market. Mary & I had broiled chicken dinner in aft.

Clear & hot –

At N. Y.

Up early & worked in aft Mary was up a lot during the night – Mary & I had luncheon in aft – Read the papers – Worked on the gallopie & ran it up to 110 Ft. for gas – Mary thought it too hot to go out – Marketed at Gourmet – Talked with Jack Martin on Mad. Ave – Mary & I had turkey chow Meiendinner in aft & read.

MONDAY 19 **25** 51 JUNE

176th Day — 189 Days to come

Clear warm humid

At New York

Mrs. Pardon came at 9:10. - Down town by Lex Ave sub Busy day - Stanley Johnson Este in office - Lunched at George's cafeteria - Left office at 5 o'clock Mrs. Pardon took Mary to Dr. Klaum & he took impression of mouth which made her sick - Mrs. Pardon had cocktail with Mary & me - left at 7:15 - Mary & I had dinner in aft - & read for while.

TUESDAY 19 **26** 51 JUNE

177th Day — 188 Days to come

Clear not so warm

At NY.

Mrs. Pardon came at 9:10 - Down town by Lex Ave. sub. Busy day - Stanly Johnson not in - Este in - Lunched with Squad & boys at Chambers & Pomeroy after cocktail with Joe Cannon Sam Duncan & Geo. W. Kirley at Tavern - Left office at about 5:15. Getting out notice for Dd of Gov. meeting on the horse question Mary had a fair day. Mrs. Pardon gave her Vit B - Fever shot & washed her hair - Mrs. Miller Mother did not come - Mrs. P. had cocktail with us & left at 7 o'clock Mary & I had endearrain dinner & I read —

WEDNESDAY 19 **27** 51 JUNE

178th Day — 187 Days to come

Showers early Partly cloudy & humid
at New York

Mrs. Purdon came at 9:05 -
Down town by Lex Ave
sub. Busy day - Stanly
Johnson & Este in office -
Luncheon at George's cafeteria - Left office at
5:10 - Mrs. Purdon took
Mary to Dr. Flamm & taking the
impression made Mary sick -
Mrs. Purdon upset about her
wanting drink afterwards!
Mrs. Miller's Mother & Marie
here to clean - Mrs. P.
had cocktail with us and
left at 7:20 - Still a bit
disturbed about Mary's
action - Mary & I had meat
loaf prepared by Mrs. P.

THURSDAY 19 **28** 51 JUNE

179th Day — 186 Days to come

Partly cloudy & humid.
At Home

Mrs. Purdon came at 9:10
Down town by Lex Ave
sub. Busy day - Stanly
Johnson & Este in Luncheon
with Lyd. Este & Roger Palmer
at Seamen's Club. Just Rest
& Shopped - Left office at
4:35 - Stopped at Dr. Carabbo's
& he gave me a horse
injection & told me about
Doris W's sickness. Asthma &
heart - Mrs. Purdon had
cocktail with Mary & me &
left at 7:15 - Mary & I had
dinner in apt & read
announcement of Lip Phillips
marriage -

FRIDAY 19 **29** 51 JUNE

180th Day — St. Peter — 185 Days to come

Showers -

At New York

Mrs Purdon came at 9:10 = Down town by Rex Ave sub - Busy day - Shanty Johnson. Winnie Battles + Ceste in office - Luncheon at Georgi's Cafeteria caught in downpour! Left office at 5:15 - Telephoned to Grace Ward Mary + Mrs. Purdon better + they put on new kitchen closet shelf after Mrs. P. had cocktail with Mary + me + left at 7:15 - Mary + I had dinner in apt + read.

SATURDAY 19 **30** 51 JUNE

181st Day — 184 Days to come

Cloudy + showers

At N. Y.

Did not go down town up early - Did work in apt - Mary slept late - We had luncheon in apt - Read + worked around the apt. Went out to shop + market - Took Mary for a drive around the Park in the jallopie. Ran into Agnes McCabe as we started so took her with us - After the drive - Agnes + Edward McCabe stopped in apt + we had cocktails -

SUNDAY 19 **1** 51 JULY

182nd Day — 6th Sunday after Trinity — 183 Days to come

Early showers – clearing –
At New York
Up fairly early while Mary slept. Nosbed in the apt – Mary & I had luncheon in apt – Read – Then took Mary for a drive around Park in our gallopie – Marketed at Gourmet – Vacuumed my closet & bath room – Mary & I had broiled chicken dinner – in apt read papers & to bed early –

MONDAY 19 **2** 51 JULY

183rd Day — 182 Days to come

Clear & comfortable
At N.Y.
Mrs. Purdon came at 9:10 – Dowse Tracers by Rex Ave sub-Busy day – Marty Johnson not in – Sydney Este & I had luncheon at Mam MacKenzie's. I went to Ex. Mun Ex Comm. Meeting at 1 P.M. in Karl Herrhammer's office – Quite a discussion on Talbingen Horses & canteen until 2:45. Had my haircut. Left office at 4:40. Stopped at Dr. Carabba's he gave me Poison's on shot. Then stopped at Plaza & visited Grace W. who looks lovely – Mrs. Pardon had cocktail with Mary & me & left at 7:15. Mary & I had chicken dinner –

TUESDAY 19 **3** 51 JULY

184th Day — 181 Days to come

Clear & warm —
at N.Y. & Fire Island
Mary & I were up early did not go down town did some work in aft. & took Mary to Dr. Fleischman at 10:15 — Then we got ready to go to F.I. Got off Mary. Veloy (in heat) & I at 12.30 in the jallopie — We stopped at Gurzyle's inn to lunch. & found no boat until 5:10 so shopped at 5 & 10. Big Ben & Macy's. & took the 5:10 for Ocean Beach. Jeep met us to abroTook Stephanie Hazelrigg & her cousin to Lenoxville — Carolee had opened the house, Mary very tired & nervous — Mitchell stopped in a minute. We had light dinner & to bed early — Letter from Bronwen thanking for Amo. Candy —

WEDNESDAY 19 **4** 51 JULY

185th Day — Independence Day — 180 Days to come

Partly cloudy warm — Showers —
at Fire Island
Mary feeling better. We had breakfast (Mary of course having chewing trouble). We cleaned up — I started for Fair H. & stopped at Marion & Hal. Hazzleriggs. Stephanie Hal & I rowed in their boat to Fair H. I got Times & marketing. On return stopped & had highball with Nina & George Lowtois who have Mrs. Theo's house for season. Mary & I had lunch when shower leaked through north roof badly — Jake & Will called celebrating July 4th! followed up by Ina & Lena! Mary & I went to see Carol Baldwin & her garden — Mary & I had beef stew dinner in the house & to bed early —

THURSDAY 19 **5** 51 JULY

186th Day — 179 Days to come

Partly cloudy strong West wind –
At Fire Island

Up early – and had breakfast while Mary slept. Incinerated and worked around the house – Mary & I cleaned up – Wrote birthday letter + #5 check to Monica – Walked to Fair H. via Centre Rd. for Times + supplies. We had a visit from Muriel McDowell which made our luncheon late – Cut the front "lawn" and did jobs around the house. Very strong No W. wind so we couldn't sit on sun deck. Mary made good beef stew for dinner. Read listened to wind + bed – "Installed" new wall lamp in bed room –

FRIDAY 19 **6** 51 JULY

187th Day — 178 Days to come

Clear still strong No W. wind –
At F. I.

Up early + had my breakfast while Mary slept late – Worked around house. Carol Baldwin dropped in about bring. supplies fr. Bay Shore but only went to Ocean Beach but I did not have to go to Fair H. They brought papers – Mary is much better. We worked around house – I took good shower and we had luncheon. Marion + Matthew Hazebrigg made a short visit. Then I took Mary for a walk to ocean + then we sat on sun deck until has dinner. During which Michell dropped in for minute – Read + to bed early –

Nancy's birthday –

SATURDAY 19 **7** 51 JULY

188th Day — 177 Days to come

Clear & fine – Northbrange
At Fire Island

Up early & had breakfast while Mary slept – Worked around the house and read – Walked with Hal Hazelbrigg via Centre Rd to Fair H. for beer & other supplies – Mary & I had lunch – Carol Baldwin brought clams & the new opener that Mary gave me works finely – Carol B. came again & brought rug for the living room so got to work & cleaned the floor & put down the rug looks fine – Incinerated & Mary & I sat on sun deck beautiful day. I walked over to the Newells & brought Katherine Shorty & Buddy to see Mary & to have drinks. They just came today – also visit fr. Dash. Mach. & Peter. Then Paul Baldwin dropped in & had drinks. Mary tired but he had broiled chicken dinner

SUNDAY 19 **8** 51 JULY

189th Day — 7th Sunday after Trinity — 176 Days to come

Clear

At F. I.

Up early and Mary & I had breakfast & cleaned up. Paul Baldwin brought the papers – We let Velo out for 1st time as she just over heat! – Mary and I had lunch – after I had good shower a little cool for swim in ocean – Incinerated – Made short visit to the Baldwins & walked to the ocean – Worked on front "lawn" – Mary & I sat on sun deck – Read the papers and had broiled chicken dinner & to bed early.

MONDAY 19 **9** 51 JULY

190th Day — 175 Days to come

Clear & cool

At F. I. and N. Y.

Up early and Mary & I had breakfast and cleaned up. Worked around house & got ready to leave - Had claus & the Jodstretch jeep picked us up at 1 o'clock & Mary Deloy & I were off on the 1:30 from Ocean Beach - We stopped at Melton's Huzzle Inn for some luncheon & ran into quite a bit of traffic & hunes at 5:10 - Put jallopie in front of Armory as Shriners parade tomorrow - Went to Armory & attended Bd of Governors meet. About 40 present and approved after long discussion of taking over mgt of horses & canteen to student of 17500.! Shopped Mary tired & nervous - Chow Mein dinner

TUESDAY 19 **10** 51 JULY

191st Day — 174 Days to come

Clear & warm

At N. Y.

Worked in aft. and helped Mary get started - Watched the Shriners parade from aft. after it finished moved the jallopie to 94th St. Then down town & Rex Ave sub. Stanley Johnson & Este in office Luncheon at Chambers Bruce with Squad & boys after a cocktail with Joe Cannon at Tavern - Left office at 4 o'clock and took Mary to Dr. Klaum. Teeth not quite right & Mary a bit nervous - Mrs. Quillen Mother of Marie here today - Mary & I had turkey chow mein dinner in aft. Worked on accounts & read -

WEDNESDAY 19 **11** 51 JULY

192nd Day — 173 Days to come

Clear -

At New York

Helped Mary get breakfast etc. Down town by Lex Ave sub late. Busy day. Stanley Johnson + Este in office Luncheon at George's cafeteria Left office at 4.20 - and took Mary to Dr. Flaum at 5 o'clock Mary got her teeth and is feeling better - Mary + I had macaroni dinner in aft - Did some work and read -

THURSDAY 19 **12** 51 JULY

193rd Day — Orangemen's Day — 172 Days to come

Clear + warm

At N.Y.

Helped Mary get started + down town by Lex Ave sub. Busy day - Stanley Johnson + also Katharine + Bill J. - whose car brakes broke + they dropped in while waiting for repairs also Syd. Este. Luncheon at George's cafeteria - Shopped Left office at 4.30. Took Mary to Dr. Flaum who adjusted her teeth - Mary + I had dinner in aft - and read -

FRIDAY 19 **13** 51 JULY

194th Day — 171 Days to come

Partly Cloudy & warm

At New York

Helped Mary and went to Armory & asked John Howard to fix up Baby's sisters blankets. Down town by Lex Ave sub - ran into Agnes McCabe. Stanley Johnson & Este in office - Lunched with Dudley Jacobus at Sheils - Syrian - Left office at 5:30 - Mary is better - We had dinner in apt & prepared to go to Fire Is.

Bastile Day -

SATURDAY 19 **14** 51 JULY

195th Day — 170 Days to come

Clear & hot.

At N. Y & Fire Island

Up at 6:30 - and Mary Veloz & I were off in the jallopie at 9 o'clock Traffic on No. State Parkway heavy - Dr. Kings at 10:35 - Off in the Rough - U. Ready at about 11:20 with Dr. King & Ruth & Capt. Oscar Sullivan - Mary made out quite well. I went to ocean & had good dip in fine clear water - Mary & I had lunchen & did some work then we walked to the Baldwins & had Bastile Day drinks with the Sarch Michelle, some young people from Robbins Rest in sailing skiff - Hay & Bill Birmingham their 2 children & Renee & Frank McCreary & BaBa - Quite a party. Mary & I came home & had canned chicken dinner.

SUNDAY 19 **15** 51 JULY

196th Day — St. Swithin's Day — 169 Days to come

Clear

At Fire Island

Up early & Mary & I had breakfast & cleaned up - Mary, gums bothering her a little. We sat on sun deck - then I walked via Centre Rd (stopping at Sherry's - Katherine Newells who gave me bowl of clam chowder) to Fair H. for paper and supplies. Took shower bath & Mary & I had luncheon. Hal & Stephanie Hazelrigg stopped in for few minutes - Did some work and house sat on sun deck & read. Mary & I had dinner and read papers listened to "Stop the Music" - the mystery melody was guessed -

MONDAY 19 **16** 51 JULY

197th Day — 168 Days to come

Clear & misty with fog.

At F. I.

Up early and had breakfast while Mary slept - Michel brought the papers - Incinerator & Mary & I cleaned up - Scrubbed the oven etc - Worked in the garden - Took a good shower. Mary & I had luncheon. Katherine H. & Dash & Peter C. dropped in few minutes - Mary & I did some more cleaning - I took walk to the ocean & fixed screen on back porch - Sat on sun deck & Katharine & Dash joined us for a drink - Mary & I had chicken a-la King (fr. can) - Read & to bed early -

TUESDAY 19 **17** 51 JULY

198th Day — 167 Days to come

Heavy mist cloudy, So East wind —
At Fire Island

Up early & had breakfast while Mary slept — Cleaned up — Carrol B. brought some petunias & made us short visit. Mary had the odd feeling in her head again — Worked around house and in "garden" — Cool overcast day — Katharine H. got papers so did not go to Fair H. — Read & did odd jobs — sent post card to Julia & Ritchie B. in France. Took walk to ocean — Windy shower — May & I had lunch — Did some beachcombing while May took nap. We sat on sun deck East weather all day — May & I had beef-stew dinner — Read. May had poor day —

WEDNESDAY 19 **18** 51 JULY

199th Day — 166 Days to come

Continued cloudy East wind all day
At F. I.

Up early and had breakfast while May slept — Michael brought the papers early — Cleaned up with Mary who is better — Walked to Fair H. via Center Rd. for supplies — Took shower and May & I had luncheon — Read worked around house & cleaning front lawn — May & I sat on sun deck — Did some paper work paying bills & what not — May & I had beef stew (out Jean) for dinner. May is nervous & her lower gum bothers her — Read & to bed early —

THURSDAY 19 **19** 51 JULY

200th Day — 165 Days to come

Very misty & damp - No West breeze Rain
At Fire Island

Up early & had breakfast while Mary slept - Then we cleaned up - I walked to Fair H. for papers & supplies & back with Stephain & Ethel Hazelrigg - Took a shower & Mary & I had luncheon - Then a good old thunder storm started & lasted until dark - & it just poured & the north side of the roof seemed to leak everywhere. We tried to catch it with pans! Mary & I had dinner but I had to sit at little table & to bed early - Much cooler -

FRIDAY 19 **20** 51 JULY

201st Day — 164 Days to come

Clear cool 66° with No West wind -
At F. I.

Up early & had breakfast while Mary slept - Then we cleaned up - Fine morning after yesterdays storm - Walked to Fair H. for papers & supplies - Mary feeling better - Took shower & Mary & I had luncheon. H. A. Stevens died so walked to Fair H. & telephoned to Mein Brown in Bill Hanway's office to put Lgd notices in papers - I vacuumed & started to rebuild shower enclosure - Mary & I sat on sun deck - We had beef stew dinner and read & to bed -

SATURDAY 19 **21** 51 JULY

202nd Day — 163 Days to come

Clear & fine –

At Fire Island

Up early and had breakfast while Mary slept – Planted in front of house couple doz. petunias which Carol B. gave us last night Cleaned up – Walked to Fair H. via Centre Rd for papers & supplies Stopped at the Baldwins & had a sherry Took a good dip in rough ocean – Ran into Shorty G. on beach. Worked around house & Mary & I sat on sun deck – Then walked over to the Newells & had plenty of martinis with Shorty & Catharine. Shorty walked home with us Carol B. dropped in & Catharine came for Shorty – Wrote a birthday letter & check to Nellie L. M. (10.00)

SUNDAY 19 **22** 51 JULY

203rd Day — 9th Sunday after Trinity — 162 Days to come

Cloudy & damp –

At F. I.

Not feeling well at all, in bed and sick at stomach most of day – Mary had her breakfast – Finally got up in afternoon & did some work – Worked in "garden" – and read – Mary & I had early macaroni dinner Read some more & to bed early – Mitchell got Tribune but no Time.

MONDAY 19 **23** 51 JULY

204th Day — 161 Days to come

Cloudy + hot + humid
At F. L. and N. Y.

Up early and feeling all right - Had breakfast while Mary slept - Cleaned up - and got ready to leave + worked around house - Joe Stretch picked us up in his Ford at 1 o'clock and Mary Veloz + I got off on the 1:30 ferryboat from Ocean Beach - We stopped at Melton's Wyzzle Inn for luncheon - and got to aft about 4:50 very warm - Marketed at Gourmet + Mary + I had turkey Chow Mein dinner - Joe Cannon telephoned & wanted us to come to their new aft. but Mary did not feel equal to it -

TUESDAY 19 **24** 51 JULY

205th Day — Pioneers' Day (Utah) — 160 Days to come

Clear + fine -
At N. Y.

Helped Mary and down town late by Lex Ave sub - Stanley Johnson not in Syd. Este in + everything as usual - Busy day Luncheon at Chamb of Comm - with Squad A boys after a cocktail at Tavern with Joe Cannon + Sam Duncan - Did some beach shopping - Left office at 4 o'clock took Mary to Dr. Flamm at 4:30 Her mouth is better - Stopped at A. & P. + Mary + I had dinner in aft - Phil P. telephoned that Cale (Alex.) Montgomery in town has an aft + drinking a lot - Read & to bed +

WEDNESDAY 19 **25** 51 JULY

206th Day — St. James, the Apostle — 159 Days to come

Clear & fine
At New York
Down town by Lex Ave sub
Busy day - Stanley Johnson
& Este in office. Lunched
at George's Cafeteria - Did
some shopping, bought small
elect. stove for beach etc. Left
office at 4:25 - & took Mary to
Dr. Flamm at 5 o'clock - Mary's
teeth feel better - Marketed at
Gourmet - Paul S fixed kitchen
sink washer. Mary & I had
dinner in aft - Read -

THURSDAY 19 **26** 51 JULY

207th Day — St. Anne — 158 Days to come

Clear & warm -
At N.Y.
Helped Mary and down
town by Lex Ave sub - Stopped
at Wanamakers and bought
a blue & a tan tropical suits -
Stanley Johnson & Este in
office - Busy day - Had
luncheon with George
McKinly at Heavens Ch. Lust
Rest. Left office at 5:15 -
Mary was nervous & slowly
upset - We telephoned about
going to beach with Dr. Kirz -
Mary & I had dinner in
aft read and to bed early.

FRIDAY 19 **27** 51 JULY

208th Day — 157 Days to come

Hot & humid – 92° – high for year

At N.Y. & F.I.

Up early did not go down town worked in aft & got packed & closed aft. Mary nervous but Mary Velez & I got off in the jalopie at 11 o'clock. We let Velez out of carrier on leave – Good hot drive – We stopped at Sarizzle Inn for luncheon Mary tough steed & we went to Dr. Kip Mary & Ruth N. tatted while I put jalopie in garage & stopped for bijous & at Big Ben & Woolworth – We got off in Pugh in Redy about 4 o'clock with Tuggles & Rich Ferguson (they had been to his Aunt's med funeral) & drove fr. hospital – Mary quite tired but not so nervous. Very warm Worked on locks for closet doors & Mary & I had macaroni Dinner & to bed

SATURDAY 19 **28** 51 JULY

209th Day — 156 Days to come

Showers & cool 67°

At Fire Island

Up & had breakfast while Mary slept short time – Then we cleaned up – New elect stove fairly good – Fixed closet door locks – Thunder storms most of night. Roof leaking Worked on jobs in house – Paul Baldwin brought papers – We did not go to Fair H. Mary & I had luncheon – Worked on records Miserable damp showery day – Cleaned & fixed up the kitchen closet – Mary & I had broiled chicken dinner. Read & to bed early –

SUNDAY 19 29 51 JULY

210th Day — 10th Sunday after Trinity — 155 Days to come

Partly cloudy –
At Fire Island

Up early – had breakfast while Mary slept – Mary had the odd feeling in her head when she got up – but improved as day went on Took a good dip in the ocean – water fine –
Shorty & Katharine N. stopped in for short visit & Dick came for them – Mary & I had late luncheon – While Mary took nap I walked to Fair H. via ocean for papers & supplies. On return stopped & had drink with Veary Cantoir who has infected foot also at the Newells – Mary & I sat on sun deck. We had visit from Carroll, Pa Pa B. & Mitchel – Letter from Monce thanks for birthday clk.

MONDAY 19 30 51 JULY

211th Day — 154 Days to come

Partly Cloudy –
At F. I.

Mary & I had breakfast and cleaned up – Went to Katharine N's to get papers which the boys had brought. Then to the beach and joined the Hazelrigg Miller family in a good dip in ocean – water fine – Mary & I had luncheon – Worked around house & incinerated – Took walk on beach to Fair H. to mail card to the Schmalzs, get incinerator wire etc & back via Center Rd. Mary & I sat on sun deck – Had Chicken dinner & to bed early –

TUESDAY 19 **31** 51 JULY

212th Day — 153 Days to come

Clear

At Fire Island

Up early and had breakfast while Mary slept for while. Then we cleaned up – Walked to Fair H. via Center Rd – for supplies. David & Dark H. brought papers – The new spread for my bed came from Sears Roebuck – On way back stopped at the Cantois to say "Aurevoir" as they leave Mrs. Theoli house at 4:30 – Went to beach & had good dip in ocean. Mary & I had luncheon & rested. I vicarated. Looked over roof which needs several shingles. Mary & I walked to the Baldwins & talked with Carol & Michel – Sat on sun deck & watched garden. Mary and I had slow dinner –

WEDNESDAY 19 **1** 51 AUGUST

213th Day — 152 Days to come

Partly Cloudy & warm

At F. I.

Up early and Mary and I had breakfast & cleaned up – Walked to the Newells for papers which Dark brought. Took a good shower Mary & I had luncheon – Walked to Fair H. To telephone notice of Don Seeds death (killed in auto accident) & shopped – Got ladder from Karl Larsson to try to fix roof: Mary & I sat on sun deck – Katharine H. & Dark came & we had drinks – & then Mary & I had dinner. Read & to bed early –

THURSDAY 19 **2** 51 AUGUST

214th Day — 151 Days to come

Clear – No. wind strong change to No. W.

At Fire Island

Up early and had breakfast while Mary slept. Mary woke up with that odd feeling in her head but it did not last and we cleaned up. I went to the Newells for the papers which the boys brought. & carried back other part of Karl L's extension ladder – Went to beach and had good dip in quite rough ocean – Mary & I had lunch – Mary finished tucking new bed-spread. I incinerated worked around house & "garden" – Holly "tree" coming along – Mary & I sat on sundeck. Fine day – paid bills & Mary & I had dinner – Read & bed early –

FRIDAY 19 **3** 51 AUGUST

215th Day — 150 Days to come

Partly cloudy

At F. I.

Up early and had breakfast – Mary up a little later – is better – Tried to fix ladders a bit heavy – Went to beach for strip to hold up bed room ceiling – and finally got it nailed to ceiling – Went to the Newells & picked up papers brought by Dark – Took shower – Mary & I had luncheon. Incinerated & did odd jobs – It looked very stormy but blew over – Mary & I had canned chicken & baking dinner Read & to bed early – Sent Birthday card to Grace Ward

SATURDAY 19 **4** 51 AUGUST

216th Day — 149 Days to come

Clear strong No. Wind, cool 64° & fine
At Fire Island

Up very early and had breakfast while Mary slept — Did some work & we cleaned up — Walked to Fair H. for papers & supplies & mail — Took shower cool — Mary & I had luncheon I incinerated & worked on jobs around house Carol B. brought petunias — Mary & I sat on sun deck & then we went to the Newells farewell party & had cocktails with Mathaine & Monty & Howard Cline who works for Turner & Princeton — Met Carol B. on way home & she "helped" us eat our sausage dinner —

SUNDAY 19 **5** 51 AUGUST

217th Day — 11th Sunday after Trinity — 148 Days to come

Clear cool & fine —
At F. I.

Mary & I slept a bit late & had breakfast & cleaned up. Michael brought papers — Sat on sun deck — Incinerated Beautiful clear day — Mary & I had luncheon I sat on sun deck. Walked to the Newells for clam chowder which Carol wants to borrow so stopped there — Took shower — Walked to ocean — Read — Mary & I had dinner read & early to bed —

MONDAY 19 **6** 51 AUGUST

218th Day — Transfiguration of Christ — 147 Days to come

Clear & fine
At F. I.

Up early & had breakfast while Mary slept for short time - Cleaned up - Michel brought papers - Walked over to tell Catherine H. not to have boys get papers - Took a good dip in ocean water fine - Michel brought us a 3½ lb stripper bass. one of 6 that he caught casting Mary & I had lunchen - Michel helped get ladder to roof - Incinerated & worked clearing back porch - Mary & I took walked & visited Marion Hazelrigg Muriel, M. K. McDowell there. We also visited Catharine - Then came home & had some of the "stripper" for dinner -

TUESDAY 19 **7** 51 AUGUST

219th Day — 146 Days to come

Partly Cloudy - Showers & wet -
At F. I.

Up early fine sun rise at 5.56 - Had breakfast while Mary slept for while - Michel brought the papers - Walked to Fair H. via Centre Rd - for supplies & telephoned to Karl Hoerschammer inviting him to visit us Wed. as Teddy Hardy visits Marion Hazelrigg to-day - but he cannot come - Wet No. East wind so worked in house - Balanced accounts, paid bills ~~and~~ did other paper work. We got card from Irene & Rich from California - Mary & I had dinner & had Baldwin & stripper - Retired ~~to~~ bed early -

WEDNESDAY 19 **8** 51 AUGUST

220th Day — 145 Days to come

Misty & damp — Cloudy
At Fire Island

Up early and had breakfast while Mary slept for short while — Then we cleaned up — Walked to Fair H. via Centre Rd — Catharine N. staying until next week for papers & supplies Looked over the ocean but it was very rough & dirty so took a shower — Teddy Hardy made us a short visit she is with Marion Hazelrigg & going back on the 4.30 boat — Mary & had lunchen, I mimeographed & worked on the roof — Mary & I had veal cutlet dinner — Read & turned in early —

THURSDAY 19 **9** 51 AUGUST

221st Day — 144 Days to come

Cloudy & misty all day
At F. I.

Up early and had breakfast while Mary slept for short time — Michel brought the papers — Mary & I cleaned up — Walked to the Newells to say not to get papers & back via Bay Margot & just arrived at Baldwins. Worked on roof shingles. Took shower Mary & I had luncheon, I mimeographed and worked on roof shingles Catharine David & Jack visited & nought came from p. store — also Carol B. & Mary O. — Mary & I had dinner. Read & turned early.

Misty & fog all day -
At Fire Island

Up early and Mary & I had breakfast & cleaned up. Worked & read papers. Worked on roof shingles but too hot - Took a shower Mary & I had luncheon a short visit from Carol B & Maigo - Incinerated - Took Velaya walks to the ocean - Carol & Michael brought Mary a kitchen cabinet & writing desk) she did not want - Mary & I sat on sun deck & put new canvas seat on deck chair - We had dinner & read -

Early mist & fog
At F.I.

Up early and had breakfast while Mary slept that time - Mary had the odd feeling in her head a couple times - Walked to Fair H. via Centre Rd for papers and supplies. Mary got the booklets "Aug. at F.I." Took shower and we had luncheon Mary not feeling too well. Did some work & read - Took over the trouble to Dr. King. Stopped at Newells & had martini - Mary & I had dinner & quiet visit from Catherine & Shorty N. and to bed early -

12th – anniversary –

SUNDAY 19 **12** 51 AUGUST

224th Day — 12th Sunday after Trinity — 141 Days to come

Partly cloudy & warm –
at Fire Island –
Mary had the odd feeling again about 6 A.M. – Up early & had breakfast while Mary slept. Paul Baldwin worked on waterpump – Mary is better – Marjorie Wareham made us a short visit – Paul B. brought the papers – Went to beach & had good swim in ocean. water fine & warm Dr. King came to see Mary. & said she is anemic. Mary & I had luncheon. Did some work & sat on sun deck & read Ang. on F.I. "interesting account of the Island Mary & I had a nice drive – Bed thunder storm which came thru roof!

MONDAY 19 **13** 51 AUGUST

225th Day — 140 Days to come

Cloudy No. wind. change to No. Partly at F.I.
Up fairly early & Mary & I had breakfast & cleaned up. Everything quite damp. Walked to Fair H. via Centre Rd for papers and supplies. Returned with Catharine H. & used her cart – Took a good dip in the ocean. Water fine & warm. Mary & I had luncheon. Incinerated. Took walk east on Burma Rd. checking up on beach plums holly etc. Catharine & Dick H. visited us. She expects to get off tomorrow – Mary and I had beef pot pie dinner – Read & retired early –

TUESDAY 19 **14** 51 AUGUST

226th Day — 139 Days to come

Cloudy & sticky - clearing -
At Five Islands

Up early & had breakfast while Mary slept for short time - We cleaned up - Walked to Fair H. for papers & supplies. Catharine H. off on 12:30 boat Madelon Maher comes this afternoon - Note from Stanley Johnson saying he can vacation on 18th! Took good dip in warm ocean - Mary & I had lunches Incinerated Toogles & Rick Ferguson made us a visit. Then Merion Hazelrigg & Muriel McDowell came to "cook tail". Mary & I had dinner, read and to bed early -

WEDNESDAY 19 **15** 51 AUGUST

227th Day — Assumption B. V. Mary — 138 Days to come

Cloudy - followed by clear
At F. I.

Up early and Mary & I had breakfast and cleaned up - Walked to Fair H. for papers & supplies. Stopped to see Madge Maher & borrowed their cart - telephoned to Stanley Johnson & he said there was nothing to return to N. Y. for as far as he knew he goes on 18th & Took shower - Mary & I had lunch on - Incinerated - & Mary washed her hair - I worked on roof shingles until late - Mary & I had dinner - read & to bed early -

THURSDAY 19 **16** 51 AUGUST

228th Day — Bennington Battle Day (Vt.) — 137 Days to come

Cloudy partly —
At Fire Island

Up early & had breakfast. Mary had the odd feeling in her head — We cleaned up. Walked to Fair H. via Center Rd. for papers and supplies — came back with Mrs. Welsher whose husband caught a 7 lb weak-fish in ocean! Took shower. Mary & I had luncheon & Mary took short nap. Her head still bothering her. Incinerated. I walked over to Marion Hazebrigg & fix their cart wheel. & invited Madelon M. & her visita Marguerite Jennings to come over for drinks, which they did also David & Dick — Mary better & we had chicken a la King dinner & to bed early —

FRIDAY 19 **17** 51 AUGUST

229th Day — 136 Days to come

Partly cloudy & clear
At H. I.

Up early and Mary who feels better, & I had breakfast & cleaned up — Michel brought the papers — Worked on the roof & finished putting on about 10 shingles — Went to ocean & had good dip in rough water. Mary & I had luncheon. Mary is feeling better. Incinerated — Worked around house & read — Then Mary & I walked to the McDowells via Bay & had drinks with Muriel & Kathleen & Marion Hazebrigg — Mary & I returned via Barnum Rd — Mary not walking too well. We had divine veal cutlets

SATURDAY 19 **18** 51 AUGUST

230th Day — 135 Days to come

Clear & cool 68°

At Fire Island

Up early & had breakfast Mary up a little later & we cleaned up — Paul Baldwin brought the papers — Walked to Fair H. via Center Rd. for supplies — Stopped at the Hazelrigs — Took a shower & Mary & I had luncheon — Incinerated. Did some work & sat on Sundeck. Went to the Maher to tell them Mary does not feel like walking & had drink with Madge & Margarite Jennings. Mary went with Carol & I went for her. Lois had 6 kittens. Marion & Hal Hazelrigg came for drinks on sundeck. Mary & I had dinner

SUNDAY 19 **19** 51 AUGUST

231st Day — 13th Sunday after Trinity — 134 Days to come

Clear & fine

At F. I.

Up early & Mary & I had breakfast — Carol came in looking for partners enough for 20 lb turkey! Lois had another kitten making 7 — Mary & I cleaned up — Then Mary suddenly got sick at stomache — but improved during day — Took shower & we had luncheon — Incinerated. Michel brought papers — Did some work read Took walk on the beach. Madelan Maher came followed by Margetta Jennings & then David & Dash — Carol Baldwin sent some fine turkey which we had for dinner. Read & To bed

MONDAY 19 **20** 51 AUGUST

232nd Day — 133 Days to come

Partly cloudy, clearing
At Fire Island

Up early and Mary & I had breakfast. Mary better & we cleaned up. Michel brought the papers. Worked around the house. Paul Baldwin worked on water leak at south side. Took shower & Mary & I had lunch here. Sat on sun deck & then I took walk along bay towards Robbins Rest & spotted some small fir trees. Transplanted cedar and bay berry to the "garden". Mary & I had beef stew (can) dinner. Read for while (Letter N.Y.S. with check as comm on Marquard Lr. for $3000+)

TUESDAY 19 **21** 51 AUGUST

233rd Day — 132 Days to come

Partly Cloudy - Thunder storms & wind
At F. I.

Up early and had breakfast while Mary slept for while. Then we cleaned up. Walked to Fair H. for papers (also for Michel & Marian Hazelrigg. Stephanie is back) & supplies. Took shower. Worked in house read. Mary & I had luncheon. Worked on accounts and paid bills. Strong No West wind which blew in several bad thunder storms but did not come through roof & first test of shingle patches! Mary & I had dinner. Read & to bed early. Still stormy. Long letter from Nellie D. Maloney thanking for birthday check.

WEDNESDAY 19 **22** 51 AUGUST

234th Day — 131 Days to come

Partly Cloudy - clearing & fine -
At Fire Island

Up early (Storm over) & had breakfast - Mary up a little later & made corn muffins Carol B. brought us a small fir tree which we planted - a little trouble with Velox & Pete - Cleaned up - Carol B. & Margot brought some petunia which Carol & I planted - Paul B. brought papers - Took shower Mary & I had luncheon. Incinerator washed - Then I took walk on beach & through dunes - Madeline M. made short visit & Mary & I had dinner - Talked & read & to bed early -

THURSDAY 19 **23** 51 AUGUST

235th Day — 130 Days to come

Clear & fine & cool
At F. I.

Up early and had breakfast while Mary slept - Did some work and planted some more of Carol B. petunias - Paul Baldwin brought papers - W. Schuyler Smith died - Walked to Fair St via Centre Rd for supplies & telephoned to Bill Hawkins office ask them to put in notices - Mary & I had luncheon after I took shower - Did some work. Then walked via ocean to Ocean Beach & had my hair cut & shoffed. Met Carol B & Michael at McGuires had beer & came home with them in their car - Margo had visited Mary - Quite cool - Mary & I had hamburg dinner read & to bed - The spread for Mary's bed came at last!

FRIDAY 19 **24** 51 AUGUST

236th Day — St. Bartholomew — 129 Days to come

Clear fine & cool
At Fire Island

Mary & I were up early & had breakfast and cleaned up. Michel brought the papers — Worked in "garden" & around house — Mary is feeling better. Took shower — Mary & I had luncheon — Read — Then I took walk on beach, talked with fisherman Frank Welker & beach combed — Cleaned the kitchen cabinet from the Baldwin's Mary & I sat on sundeck. I turned hose on the "garden" — Mary & I had dinner and read & to bed — Mary wrote to Hazel Simpson, invit. her here

SATURDAY 19 **25** 51 AUGUST

237th Day — 128 Days to come

Partly Cloudy & cool — & Rain —
At F. I.

Up early and had breakfast while Mary slept for short time. Then cleaned up — Paul Baldwin helped me with ext. ladder in front of house & I got up & oiled the "flying" horse weather vane — Walked to Fair H — via Centre Rd. for supplies. Michel brought papers — Walk at the store hard thunder storm & wind — Hit each just before another — Mary & I had luncheon — A continuous series of hard storms & winds from N. E. all afternoon & evening — Roof leaked slightly on north side. Did paper work. Paul Baldwin dropped in looking for vermont the but could not help him — Mary & I read — dinner & read

SUNDAY 19 **26** 51 AUGUST

238th Day — 14th Sunday after Trinity — 127 Days to come

Partly Cloudy – Clearing
At Fire Island

Mary & I up early and had breakfast and cleaned up – Kenny B. brought the papers – Did some work, read Mary & I sat on sun deck – Took shower – Mary & I had luncheon – Baldwin claims Mary & I sat on sun deck – Mary is feeling better. We walked to Madge M's to see Verity & Catharine who spent the day but we missed them as they took the 3:45 boat – Then Mary & I visited Ruth & Dr. King the Riders & Fergusons also Dr. & Mrs. Floyd & a playwright Walter Armitage there – Stopped & had drink with Madge M. on way home – Then Baldwin cat Zoie sick with pneumonia & Dr. King gave her penicillin shot. Mary & I had dinner

MONDAY 19 **27** 51 AUGUST

239th Day — 126 Days to come

Clear & cool
At F. I.

Mary & I up early and had breakfast – Cleaned up – Paul Baldwin brought the papers & sad news that Zoie died last night – Worked around the house & read – Carol Baldwin visited feeling very badly about Zoie – Took shower and Mary & I had luncheon – I took walk to beach watched 5 bombers target practice in ocean with fisherman Paul B & Michael – Walked on beach back by dunes & Barma Rd. – Found Carol B & Margo S. with Mary – They had brought us another little holly "tree" which I planted in the "garden" – Madge M. & Dick visited us – Then Mary & I had dinner read & to bed –

TUESDAY 19 **28** 51 AUGUST

240th Day — 125 Days to come

Clear & warmer

At Fire Island

Mary & I were up early and had breakfast and cleaned up — Walked to Fair H. via Centre Rd - for papers and supplies - Helped Mrs - ? write with blue eyes & gray blond hair with sublime in Hazelrigg cart. Looked over her new house & son & daughter in-law - Took good dip in ocean water fine & warm - Mary & I had luncheon - Mary is feeling better - I incinerated - worked around house and made a new bird feeding station - Sat on sun deck and watered the "garden" - Mary & I had dinner - Read & to bed -

WEDNESDAY 19 **29** 51 AUGUST

241st Day — 124 Days to come

Clear & warm -

At F. I.

Mary had odd feeling in her head early - but we were both up early and had breakfast - Cleaned up - Worked on accounts & bills - Walked to Fair H. for papers and supplies & liquor. Flaggan died so telephoned Miss Brown in Hanways office - Took shower Mary & I had luncheon - Incinerated - Got a note from Jeanne Batten - sent card to Paul V. to stop sending mail - Mary & I put new canvas seat on 2nd deck chair & worked around house - Marion & Stephanie Hazelrigg & Madge M & Dav & Jack made us visit & had drinks - Mary & I had good hamburger dinner - read & bed -

THURSDAY 19 **30** 51 AUGUST

242nd Day — 123 Days to come

Clear & very warm —
At Fire'sland

Mary & I up early and had breakfast. Mary all right-eve cleaned up. Planted sedum that Carol B. brought from jetty last night — Michel brought the papers — Worked on accounts — Went to beach bathed with Margot V. & had good dip in rough warm ocean — Mary & I had luncheon Did some more acct work, drew Vgd A class & sent cards to Jean-Batte & Monne. Saton sun deck — Mary & I walked to the Mahers & had drink with Madelon M. Mary walking better. Watered garden and Mary & I had dinner and read & to bed —

FRIDAY 19 **31** 51 AUGUST

243rd Day — 122 Days to come

Clear & very warm
At F.I.

Mary & I up early and had breakfast and cleaned up — Quite warm again — Walked to Fair H. for supplies & papers which Michel also brought later — Took good dip in rough ocean looked over Piper lub plane landed on beach — Mary & I had luncheon — Received letter from Hazel S. saying cannot make visit this weekend. Have the "Baldwin" deskcoat & Clunière Red — Madelon & Dale came for drinks & David brought fish — Michel gave me lift with ladder back to Carl Larrsais & took Modge home — Ba Ba Baldwin brought home in fire truck had bad nose bleed, adrenalin shot & fainted. Mary & I had dinner read & to bed — Veloz in heat

SATURDAY 19 **1** 51 SEPTEMBER

244th Day — 121 Days to come

Partly cloudy - wind N.E.
At Fire Island

Mary & I up early to see eclipse of sun at 6:21 but too cloudy - Then it cleared & we had good view last part of eclipse - We had breakfast & cleaned up. Paul B. brought papers - About noon it suddenly blew up hard from So. East and continued all rest of day - Gave the desk a second coat of red paint & worked around house and read Quite cool. Mary & I walked over to the Mohr's and had drinks with Madge M. Ann Tipton Buddy Mr his friend Max Deitrick a pretty blond with a boxer, Mary & I had dinner & to bed —

SUNDAY 19 **2** 51 SEPTEMBER

245th Day — 15th Sunday after Trinity — 120 Days to come

Cloudy, drizzle & cold 62°
At F. I.

Mary & I up early and had breakfast - Mary had odd feeling in her head again We cleaned up and worked around house - Paul Baldwin brought the papers - Miserable wet cold day - Mary & I had luncheon - Painted the kitchen cabinet (metal) shelves red - and did other jobs around house - Madelen & Buddy M. and Ann Tipton & D. Deitrick & Socks (her dog) came for drinks - Mary & I had dinner & read - Mary had the odd feeling in head several times.

MONDAY 19 **3** 51 SEPTEMBER

246th Day — Labor Day — 119 Days to come

Partly Cloudy & cool –
At Fire Island

Mary & I were up early and had breakfast – Defrosted ice box & cleaned up. The boys canoeing who were caught in Sat. storm on bay shore with broken mast off on their cruise – Paul B. brought papers. Margo returned to town – Did some account work. Madelon M. dropped in while she was here Mary had one of her bad spells – Took shower Mary & I had luncheon – This afternoon I walked east & gathered bag full of beach plums – Carol B. made short visit & brought tomatoes & lettuce – Mary & I walked over to Madelon M's & had drink with her & David & Dark Mary & I had dinner, read & to bed –

TUESDAY 19 **4** 51 SEPTEMBER

247th Day — 118 Days to come

Clear & cool 61° –
At F. I.

Mary & I were up early and had breakfast – Cleaned up – Walked to Fair H. for papers & supplies & laundry – Took shower and Mary & I had luncheon – Luncheon – Worked around house – Mary & I walked to the Baldwins & I took pictures of Carol feeding the kittens – Helped Mary with the beach plum jelly – David Dark & Richard Tipton visited Alro Marion Hazelrigg – Mary & I had dinner – Watered the garden – read & to bed –

WEDNESDAY 19 **5** 51 SEPTEMBER

248th Day — 117 Days to come

Clear & fine
At Fe. L. & N. Y.

Mary & I up early & had breakfast Madge dropped in on way home from taking boys to Pecan Beach Sch. Walked over with her & arranged to go on Rough n Ready with Ann & Dr. Tipton - Joe Stretch's jeep never did come as ordered so at 12:30 I walked Mary & Velay to Madge's Mi house & returned to house for sandwich & to close the house. We finally got off with the Tipton family on Rough n Ready at about 3 o'clock. I got off at dock picked up Jallopie & Mary & Velay. We visited Catharine G. & Mrs Maher at Rockville Center. They gave Mary 4 pillows - Got to apt. at 7 o'clock Mary took the trip O.K. Marketed at Gourmet & we had dinner in apt.

THURSDAY 19 **6** 51 SEPTEMBER

249th Day — 116 Days to come

Cloudy & drizzle & rain -
At New York

Mary slept late and I went down ~~down~~ late by Lex Ave sub. Luncheon at Heavy's cafeteria - Sydney Este in office Stanley Johnson in & out early - Left office at 5:15 - Marketed Mary nervous & had odd feeling in head off & on this evening - I had chow mein turkey dinner but Mary had very little Dr. Carabbi said to give Phenobarbital & Mary went to bed early - There is question about Sgt keeping the horses - Josephine Mullijan sent telegram I got pr. Mr. Prudenheim just as we left. I talked with her this evening

FRIDAY 19 **7** 51 SEPTEMBER

250th Day — 115 Days to come

Mostly clear & cool
at New York

Mary feels better - Down town by Lex Ave sub - Busy day - Stanley Johnson & Sydney Este in - Lunched with the latter at Man Mac Kenzie's - Harold Marache dropped in - He seems better. Left office at 4:50 - Shopped at Gourmet and Mary & I had dinner in aft - Talked and read - Mary feeling O.K. -

SATURDAY 19 **8** 51 SEPTEMBER

251st Day — 114 Days to come

Clear cool & fine -
At N. Y.

Up early - Did not go down town - worked in aft - Drafted letter telling Ex-Members Hgd. horses will no longer be in armory! Letter fr. Miss Koller raising rent 15% -! Mrs. Mayer. Miller's mother came to clean aft - I took Mary in jallopie to Dr. Carabba for a check of blood pressure 118 & O.K. gave her some new pills. her trouble mostly nerves - Returned via Park - and had luncheon in aft - I went out to Albt. & stopped at Armory talked with Police & Lt. Jean Ahern about horse situation - Mary & I had dinner in aft.

Clear & fine
At New York

Up early and worked in aft. while Mary slept for a while - Read papers and then Mary & I had luncheon in apt. Then Mary & I took a drive in the gallopie on Riverside Dr. & through the Park - I took short walk and shopped at Gourmet - Agnes and Ed. McCabe came and we had drink. They are upset about the handling of the horse situation at the Bronx & seems to be Robertson & Robbins fault.

Clear
At N.Y.

Down town by Lex. Ave sub. Busy day - V Stanley Johnson Este in office - A german exchange student young lady came in to see Sydney Este who is helping her to get money etc as she flies to Germany tomorrow - Luncheon at Seeger's cafeteria - Left office at about 5:15. Mary is better & had a visit this afternoon from Hildegarde & Kay Steinle - V shopped at Gourmet and Mary & I had dinner in apt.

TUESDAY 19 **11** 51 SEPTEMBER

254th Day — 111 Days to come

Cloudy with slight drizzle -
at New York
Down town by Lex Ave
sub - Busy day - Stanley
Johnson & Este in - Luncheon
with Squad A boys at Chambers
Corn after a cocktail at Tavern
with George McKinley & Jim Adams
Excitement over horse situation -
Took copy of letter to Member to Town
Press for printing - Also had talk
with Karl Herrhammer in his office
Left office at 5 o'clock - Mary
is better - Agnes McCabe made
us a short visit. It seems some
of horses were sold Mon.! Mary &
had late dinner - Read & to
bed -

WEDNESDAY 19 **12** 51 SEPTEMBER

255th Day — Old Defenders Day (Baltimore, Md.) — 110 Days to come

Partly Cloudy -
at N.Y.
Down town by Lex Ave sub
Busy day - Stanley Johnson
& Este in office - Luncheon
at Gray's cafeteria -
Fred Devereux telephoned that
Baby Sister in at Horse Shoe
Stable Westbury - Shopped
& left office at about
5:40 - Mary & I had
dinner - Mary is better
gave her a Vit B. Liver
shot - Teeth necessitate her
gag a bit - Read -

THURSDAY 19 **13** 51 SEPTEMBER

256th Day — 109 Days to come

Cloudy followed by clearing humid
At U.N. & Fire Is.

Mary & I were up early – Did not go down town worked in aft. Mary telephoned to Dr. Kings about boat. Mary Veloz & I got off in the jallopie at about 11:15 – & arrived at Dr. Kings house before 1 o'clock – Found their place cleaned Rough & Ready leaving at about 3:30 instead of 1:30. So we were invited to a very good luncheon at Dr. Kings with Ruth & Dr. King & I shopped at Big Ben while Mary talked with Ruth. We got off in Rough & Ready with the Ferguson family & got to Ronkonkoma about 4:30. Carol Baldwin visited, having some trouble with water pump & well! Mary & I had chicken a la King supper & to bed –

FRIDAY 19 **14** 51 SEPTEMBER

257th Day — National Anthem words composed 1814 — 108 Days to come

Clear no-wind
At H. I.

Mary & I were up early and had breakfast & cleaned up – Mary had good rest & is better – Walked to Fair H. via Centre Rd – for papers and supplies – Madge M. returned to make short visit to Mary – Took shower – and Mary & I had luncheon – Did some work around house & then went East on Burnett Rd – and with more difficulty than I anticipated dug out a small holly tree which we planted in the garden – Broke shovel handle in operation – Tuggles & Nick Ferguson came to cocktails too cool for swimming Mary & I had fried chicken dinner read & to bed.

SATURDAY 19 **15** 51 SEPTEMBER

258th Day — 107 Days to come

Cloudy. Showers - clearing partly
At Fire Island

Mary & I were up early and had breakfast - Watered the new holly tree - Cleaned up - Walked to Fair H. with Hal Hazelrigg for papers & supplies which he helped me to carry back to house & visited Mary few minutes - Took shower & Mary & I had luncheon - Replanted the holly tree deeper & put in water pipe at Carl B's suggestion - Then beach plum jelly boiled over the stove to Mary's consternation & we did some mopping up - Hot poison ivy on wrist fr. yesterday's venture Madge M. came for cocktails - Mary & I had fried chicken dinner Mary had slight odd feeling in head just before bed.

3rd Payment Federal Income Tax Due

SUNDAY 19 **16** 51 SEPTEMBER

259th Day — 17th Sunday after Trinity — 106 Days to come

Clear & fine
At F. I.

Mary & I were up early and had breakfast - did some work and cleaned up - Walked to Fair H. via Center Rd. for paper and supplies. Stopped at the Hazelrigg. they are leaving at 3.45 - They have bought the Wilbert house - Took a good swim in fine low tide ocean - Mary & I had luncheon. I numerated and worked around garden - Then walked east & gathered a pail full of beach plums - Then Mary & I walked to the Maher's & had drinks with Madelon M. Baird & Dash - Then Mary & I had hamburger dinner & to bed -

MONDAY 19 **17** 51 SEPTEMBER

260th Day — U. S. Constitution Adopted 1787 — 105 Days to come

Cloudy & cool 60°
At Fire Island

Up early and Mary & I had breakfast – Cleaned up & watered the holly tree & garden. Poison ivy on wrist & hand quite bad – Madelon M. came with the papers – Took a shower. Mary & I had luncheon – Incinerated – Walked to Fair H. via ocean to telephone for Joe Stretch's jeep & supplies – Mary & I had dinner read & Bed early –

TUESDAY 19 **18** 51 SEPTEMBER

261st Day — 104 Days to come

3 rye / gin / Vermo.

Cloudy & cool followed by clearing.
At F.I. & N.Y.

Mary & I were up early and had breakfast – Michel came to harrow & eggs – Then Carol B. arrived with six small fir trees & 2 baby holly trees which we planted – My poison ivy still with me – We cleaned up – & packed & Joe Stretch picked us up at 1:05 in jeep also Mrs. Stretch & we all took the 1:30 boat from Ocean Beach – Gave Mrs. S. lift in jallopie to Main St. Mary & I went to Dr. King's Hospital. Technician not back so May could not have blood count but Dr. King bandaged my poison ivy arm – Mary & I stopped at Wrzyszcz's inn to luncheon – Got to aft about 6 o'clock – Marched at Gourmet & Mary & I had dinner in aft –

WEDNESDAY 19 **19** 51 SEPTEMBER

262nd Day — Ember Day — 103 Days to come

Partly cloudy

At New York

Mary slept late. I did some work in apt. and helped her. Down town by Lex Ave sub. Stopped at Dr. Carabbas & he put new bandage on poison ivy wrist & gave me a shot. Lunched at George's cafeteria. Stanly Johnson & Este in office. Busy half day. Left office at 5:15. Marketed & Mary & I had dinner in apt. Read for while & soaked poison ivy.

THURSDAY 19 **20** 51 SEPTEMBER

263rd Day — 102 Days to come

Clear.

At N.Y.

Down town by Lex Ave sub. Busy day. Stanly Johnson & Este in office. Lunched at George's cafeteria. Left office at 4:40. Went to Dr. Carabbas. He gave me another poison ivy shot & rebandaged my wrist. Shopped and Mary & I had spare rib dinner in apt. Read & to bed. Poison ivy improves slowly

FRIDAY 19 **21** 51 SEPTEMBER

264th Day — St. Matthew—Ember Day — 101 Days to come

Mostly clear

At New York

Down town by Lex. Ave
sub. Busy day - Stanley
Johnson & Esto in office
Luncheon at Horger's
Cafeteria - Left office
at 4:50 - Went to Dr.
Carabba & he gave me
another poison ivy shot -
& new bandage - Mary
& I had dinner in
apt - I chopped Read

SATURDAY 19 **22** 51 SEPTEMBER

265th Day — Ember Day — 100 Days to come

Clear & humid.

At N.Y. & N.J.

Up at 6:25 - Mary Velez &
I got off in the jalopie at
8:40 - and arrived at Dr. King's
house at about 10:15 - Put car in
garage on dock. Shopped at Big Bear
& off in Ruf n Ready with the Ruth & Dr. King
& Virginia Rider Mem. Harbness & the
Northrup & Babylon - We got to Lone-
lyville at noon - Mary took the trip
O.K. but weary - We had luncheon -
Cleaned up - Poison ivy starting to dry -
I walked over to the Newells' Shortz &
Catharine here for day had drink after
them - After they left. Madge & David
& Dash visited us - Mary quite
nervous - teeth bothering her. We
had fried duck dinner & read -

Strong No. West blow – Rain followed by Clear –
At Fire Island

Mary & I were up early Mary much better & had breakfast – Then we cleaned up – David & Dash bring in the papers. We worked on the beach plum jelly – Watered the holly tree – Mary & I had luncheon – Incinerated & did odd jobs – Mary & I walked to Madeline Mahers – I went to Dr. Kings to have him look at poison ivy. He removed bandage. It is drying up slowly – We had drinks with Madeline M. & Mary & I had fried chicken dinner – Joe Stretch dropped in after taking Baldwin home in jeep We asked him to fish as up on Tues –

Clear & cool 62° & fine
At F. I.

Up early & had breakfast while Mary had good sleep – Watered the holly tree – Cleaned up – Walked via Centre Rd. to Fair H. for papers & supplies – Picked up a little pine tree & planted it in garden – Took shower – Boys trying to fix Baldwin broken car chassis – Mary & I had luncheon Madeline M. made short visit bringing some corn fritter batter – Incinerated – Helped Mary finish the beach plum jelly – We sat on sun deck until too cold – Mary & I had dinner read & to bed early –

3½ Rye 1½ gin.

TUESDAY 19 **25** 51 SEPTEMBER

268th Day — 97 Days to come

Cloudy – Heavy showers –
at N. L. & N. Y.

Up early & so was Mary. We had corn fritter breakfast
Cleaned up & watered the new
pine & holly trees – Incinerated
Short visit from Carol B. with tomatoes
Then it poured – Mary & I cleaned
up & worked – Joe Stretch came
at 1 o'clock & took Mary Selz & me in
rain & we took Ocean Beach 1:30 ferry
boat – Took Mary to Dr. Kings Hospital
where she had blood count taken –
Dr. K. not there. We stopped at Melton's
Wrzyzk Inn to luncheon & got to
aft. about 6 o'clock. Stopped at Gourmet
& Mary & I had dinner in aft –

WEDNESDAY 19 **26** 51 SEPTEMBER

269th Day — 96 Days to come

Clear & cool
At New York

Down town by Lex. Ave sub –
Busy day – Stanley Johnson
Este & Bill Battles in office –
Luncheon at Horger's Cafeteria
Telephoned & found out how
to get to Horseshoe Stables when
Baby Sister is in Westbury –
Left office at 5:15 – Marketed
and Mary & I had dinner
in aft – Read Rumb Forrestal
diary published in Tribune
To bed early –

THURSDAY 19 **27** 51 SEPTEMBER

270th Day — 95 Days to come

Mostly Cloudy

At New York

Down town by Lex ave sub - Busy day - Stanley Johnson not in Este in office - Lunched with George McKinley at Seamen's Church Inst. restaurant - Shaved and had my hair cut - Left office at about 5:15 Marketed and Mary & I had dinner in aft - Dr. Carabba got the blood report of Mary fr. Dr. Kingi. She is to continue with the liver & other medicines.

FRIDAY 19 **28** 51 SEPTEMBER

271st Day — 94 Days to come

Clear & fine

At My & N. I.

My early & did not go down town worked in aft - and Mary Veloz & I got off in the jalopie at about 11:15 - We drove to the Horseshoe Stable at Westbury and visited Baby Sister with some carrots she looked finer is in good pasture stable a little thin We came right upper to fence for carrots - We continued to Waltham - We had luncheon at Swizzle Inn and then shopped at Big Ben & Sears Roebuck - got shovel & stove pipe - & stopped at the Kings at Rough & Ready gone - talked with Ruth N. I went to station & picked up Hazel Vinspan on the 4:15 from Sag Harbor & we took the 5:10 ferry boat for Ocean Beach with Joe Stretch Met us at the boat at home about 6 very windy & cold -

SATURDAY 19 **29** 51 SEPTEMBER

272nd Day — St. Michael and All Angels—Michaelmas Day — 93 Days to come

Clear & cold 49°

At Fire Island

Quite cold & windy during night
up early and Mary. Hazel V.
& I had breakfast — & tried to
keep warm — Cleaned up. Mary had
the odd feeling in her head again
Walked to Fair H. via Centre Rd took
Madelon Mix cart & marketed for her —
Took cool shower — Mary Hazel V.
& I had luncheon — Worked around
house — Hazel made some visits —
Carol B. visited us with one of the
kittens. Then I gave Mary V it B-
Liver shot as she had the odd
feeling several times — Madelon M.
visited & had drink with us —
Watered garden — Mary Hazel &
I had good lot roast dinner —
Cold — Set back clocks to E.S.T.
Read & to bed —

SUNDAY 19 **30** 51 SEPTEMBER

273rd Day — 19th Sunday after Trinity — 92 Days to come

Clear & cold. 48°

At F. I.

Up early — Mary better. Hazel S.
& I had breakfast in kitchen
on account of cold — Cleaned
up — Hazel V. & I walked to Fair H.
via Center Rd for papers & supplies
Took cool shower — Mary, Hazel V
& I had luncheon — I insinerated
and worked around house —
Started to remove the old stove
pipe — Mary Hazel & I walked
over to Madelon Mix & had
drink with her & David & Dash who
played his accordian — Returned
& listened to Tallulah Bankhead &
Stop the Music on radio — Read & to bed
early — Planted rose & Sharon
slips. Ed Ege died yesterday

MONDAY 19 **1** 51 OCTOBER

274th Day — Missouri Day (Mo.)—Jewish New Year — 91 Days to come

Partly cloudy not so cold
At Fire Island

All up early and had breakfast Watered the holly tree & cleaned up — Walked with Madelon M. (Hazel S. legs stiff) to Fair H. for papers & supplies & helped with her 20 gals of kerosene which Rose Larsen put in her car — Dug up & plants in the "garden" another pine tree — Took shower. May, Hazel S. & I had lunchen — Incinerated — Got Baldwin ladder to get up stairs while I cleaned & worked on new stove pipe — Watered garden. Michel & Jim ? dropped in to borrow some gas — Madelon M. brought us some pie. May Hazel S. & I had dinner (pot roast) & to bed early.

TUESDAY 19 **2** 51 OCTOBER

275th Day — Jewish New Year — 90 Days to come

Partly cloudy — No. West wind — Hi. shower
At F. I.

May, Hazel Velez & I up early and had breakfast — Cleaned up & watered garden — Giants beat Dodgers yesterday (Oven elect. element went out yesterday!) — Hazel S. Madelon M. & I walked to Fair H. for papers & supplies — Set up new stove pipe outside the East end of house. Had shower & May Hazel S. & I had lunchen — Worked most of afternoon finishing set up of new stove pipe and made a fire in pot belly this evening — May Hazel S. & I had chicken dinner Read & to bed early.

15 b. 2 1/2 oz Rye 1 1/2 gin

WEDNESDAY 19 **3** 51 OCTOBER

276th Day — St. Theresa — 89 Days to come

Partly cloudy - clearing -
at F. L. & N. Y.

Mary Hazel S. & I were up early and had breakfast, Cleaned up and watered the holly tree. Incinerated - cleaned the lot belly - We got ready to leave and had luncheon Carol B. dropped in with 3 of the kittens - Joe Stretch picked up Mary, Hazel S. Velez & me in jeep & we were off on the 3:10 ferry boat from Ocean Beach. Stopped at Dr. Kluge's for Hazel's to change. Giants beat Dodgers in thriller 5-4 in 9th for Nat'l League Pennant. We got to town about 6. dropped Hazel S at home & then on 86th & Mary & I had dinner in aft. Stopped at Gourmet. Mrs Vehmeyer dropped in with Mel

THURSDAY 19 **4** 51 OCTOBER

277th Day — St. Francis of Assisi — 88 Days to come

Cloudy - light shower
at N. Y.

Down town by Lex. Ave sub - Rainy day & Stanley Johnson & Este in office - Lunched at George's cafeteria - Left office at about 4:40 marketed - Mary & I had early dinner & I went to Armory to Exec. Comm. meeting at 7:30 & then Arrow meeting at 8 o'clock. A lot of talk & argument about the horse elimination but got nowhere. Maybe polo - Beer & oraben & cheese

FRIDAY 19 **5** 51 OCTOBER

278th Day — 87 Days to come

Clear & warm
At New York
Down town by Lex Ave
sub. Busy day. Stanley
Johnson & Este in office
Lunched at George's
cafeteria — Left office
at 5:15 — Mrs. Schmatz was
to take Mary to hairdresser
but she did not turn up —
so Mary got nervous —
Dinner in apt — Mary
went to bed early — Read
for while —

Anniv. of Dad's death —

SATURDAY 19 **6** 51 OCTOBER

279th Day — 86 Days to come

Clear & warm —
At N.Y. & Westbury
Did not go down town. Worked
in apt — Mrs. Miller's mother came
to clean — Mary, Velez, Agnes
McCabe & I got off in the jalopy
at about 11:15 for Westbury —
Took along saddle & went to
Horseshoe Stable and rode Baby
Sister around nearly meadows —
She was feeling good & went
frisky — Then we had luncheon
in car stopped at Westbury A&P
for beer & Bach about 4:30 &
Mary & I went to the McCabes
& had drink with Agnes &
Ed. Then to apt to dinner —

SUNDAY 19 **7** 51 OCTOBER

280th Day — 20th Sunday after Trinity — 85 Days to come

Rain & thunder storms all day. Cool

at New York

Up early & did some work on accounts while Mary slept for a while - Went out to market a wet day - Mary & I had luncheon in aft - Read the paper and did some work - Mary & I listened to the Tallulah Bankhead - "Stop the Music" program Had turkey chow Mein dinner in aft. Read & to bed.

MONDAY 19 **8** 51 OCTOBER

281st Day — 84 Days to come

Clear & cool

At N. Y.

Down town by 2nd Ave sub - Busy day. Stanley Johnson & Este in - Had luncheon with latter at Nan MacKenzie's - Did some cleaning out for "big" meeting in office Wed. Left office at about 5:10. Marketed - Mary & I had dinner in aft - Read & to bed -

TUESDAY 19 **9** 51 OCTOBER

282nd Day — 83 Days to come

Clear & cool

At New York

Down town by Lex Ave sub. Busy day Stanley Johnson & Este in office. Luncheon with Ogd A bags after to a cocktail at Tavern with Joe Cannon, Dave Saunders Bert Appleby & Sam Duncan - Shopped - Left office at about 5 o'clock - Marketed - Mary & I had turkey chow mein dinner in aft - Read -

WEDNESDAY 19 **10** 51 OCTOBER

283rd Day — Day of Atonement — 82 Days to come

Partly Cloudy cool - Rain night

At N. Y. & L. I.

Up early and worked in aft - Mary Velay & I got off in the jallopie at about 11:15 - We went to Horseshoe Water stopping at Westbury A & P. for carrots & Chicken Saw Baby sitter - gave her & Campaigner carrots & left her blanket, sheet & swing le - Mary & I had luncheon at Melton's Swizzle Inn & listened to Yankees beat Giants & win series 4-3 - We took the 3:40 ferry boat to Ocean Beach where Joe Stretch met us with jeep - When we got to house cold & windy - the chimney ventilator blew over so had to fix it and then lighted the pot belly & Mary & I had dinner & to bed

THURSDAY 19 **11** 51 OCTOBER

284th Day — 81 Days to come

Rain & strong No. E. wind.
At Fire Island

Wet nor theater all night. Came through roof — Up early & had breakfast while Mary tried to sleep — Madelaine M. made short visit to say she is taking the boys home for weekend & we can use their house — Michel brought the papers — Lighted pot belly as it is cold — Rain & strong No. East winds all day and well into evening — Carol B. dropped in with F. I. mushrooms — Mary & I had luncheon. Worked around house & read. Before dinner Michel came and asked for help to get Carol B. into house — Do went as she had fallen in wet sand — Mary & I had dinner — Read & to bed early —

20th Anniv. of F. I. House — & Mary's wed-

FRIDAY 19 **12** 51 OCTOBER

285th Day — Columbus Discovered America 1492 — 80 Days to come

Clear cool No. wind
At Fire Island

Up early & had breakfast in kitchen. Lighted pot belly for Mary who had that odd feeling in head — Cleaned up — Walked to Fair H. via ocean for papers & supplies — Took shower and Mary & I had luncheon — I incinerated — and worked around the house — Mary & I & Michel (Carol B. for few min. as she feels badly) came to the house warm. Anniv. & Carol B. sent a little potted flower. We had cocktails. Then Mary & I had dinner & to bed.

SATURDAY 19 **13** 51 OCTOBER

286th Day — 79 Days to come

Clear cool 49° and fine –
At Fire Island

Up fairly early lighted hot belly which draws OK. with the new ventilator – Mary & I had breakfast & cleaned up – I walked to Fair H. via Bay for papers. Aqua & supplies Met Hal Hazelrigg & walked back with him. We stopped & talked with Marion H – Took cool shower – Visit from Carol B. & Margot S. with the 5 kittens. Carol B. brought a lot of marsh-mellow plants which I put in garden. Mary & I had late lunch. Incinerated – Hot wood for hot belly. Mary & I had broiled chicken dinner & to bed –

SUNDAY 19 **14** 51 OCTOBER

287th Day — 21st Sunday after Trinity — 78 Days to come

Clear fine & not so cold.
At F.I.

Up early & Mary & I had breakfast – Cleaned up – The Conlon family in search for holly went by & their dog ran Velo up a telegraph pole! Paul Baldwin brought the papers – Carol B & Margot stopped for short visit – Took shower – Mary & I had luncheon. Watered the holly & pine trees – Painted the hot belly stove – and incinerated – Mary & I had chick à la King (Can) dinner Listened to Tallulah Bankhead & to the Music radio –

v 1/5 Rye 1 1/4 gin

MONDAY 19 **15** 51 OCTOBER

288th Day — 77 Days to come

Clear fine & not so cold -
At Tire Dr. & N. Y.
Up early and Mary & I had breakfast - Cleaned up - Walked to Fair H. via Centre Rd for papers & supplies. & Carl Larsson gave me a lift in his truck back to Lonelyville & stopped to see Madelon M. & Virginia & Peter Rider who asked us to go back on Rhythmredy - Incinerator cleaned stove & other jobs Mary & I had luncheon Mary brought as F. I. mushrooms - Mrs. Proudembeux dropped in - Took Mary & Velay over to Madelon's Returned to lock up & hurried for the Rhythmredy & off at 4 o'clock - stopped at Bozzuto's inn for beer & at aft about 7 o'clock. Mary stayed at home & we had dinner

TUESDAY 19 **16** 51 OCTOBER

289th Day — U. S. Mint Established 1786 — 76 Days to come

Clear fine & warm
At N. Y.
Down town by Sex Ave sub - Busy day. Stanley Johnson & Este in office Luncheon with Squad & boys at Chamber of Com - after a cocktail at Tavern with Joe Cannon, Bert Appleby & Sam Duncan. Left office at 5 o'clock Stopped - Joe Cannon dropped in for cocktail Betty C. is in Calif. with Edith & her new daughter. Mary & I had spareribs dinner & read -

WEDNESDAY 19 **17** 51 OCTOBER

290th Day — 75 Days to come

Clear & warm

at New York

Down town by Lex Ave sub - Busy day Stanley Johnson - Este in office. Had lunch with Sydney Este at George's Cafeteria - Left office at about 5 o'clock - Gave Mary Vit B. - Twin shot & we had dinner in aft. & read & to bed early -

Anniv. of Marguerite's death.

THURSDAY 19 **18** 51 OCTOBER — Clara's birthday

291st Day — St. Luke, Evangelist — 74 Days to come

Mostly Cloudy

At N. Y.

Down town by Lex Ave sub Busy day - Stanley Johnson & Este in office - Luncheon with Stanley J. at George's cafeteria - Left office at about 4.40. Stopped at Dr. Carabba's for prescription for Mary's pills - Stopped - and Mary & I had dinner in aft. Read -

Cloudy

At N.Y. & Fire Island

Up at 6:20 – Mary & I had breakfast & with Velay off in jallopie at 9 o'clock picked up Joe Cannon at 8 9 to 10 – & had good drive to Bay Sh. Shopped at Big Bear & off in Roughan Reds with Virginia Ridley Marian Kirk & Oscar. Got to Lenox ville at noon – Michel met us with his new car to give lift to house! Mary, Joe C. & I had lunch & some of his bourbon Then Joe Cann & I walked to Fair H. for supplies & Joe got wire by chance when there – Madeleine M & the boys & Virginia Ridley came to dinner – Then Mary Joe & I had dinner & to bed –

Clear & cold.

At Fire Island

Mary Joe & I up fairly early & had breakfast – Visit from Dick Newell & cleaned up – Joe Cannon & I walked to Fair H. via Ocean & back by Centre Rd for papers & supplies – Took a cool shower & Mary Joe C. & I had luncheon – Incinerator and Joe C. & I took a walk on the beach & gathered wood for pot belly which we are using – We had very good pot roast dinner – Kept the pot-belly burning – & to bed early –

SUNDAY 19 **21** 51 OCTOBER

294th Day — 22nd Sunday after Trinity — 71 Days to come

Cloudy & cool about 60° —
At Fire Island

Joe C. & I were up early & had breakfast while Mary slept for while as she had the odd-head feeling again — but is better after breakfast. We all sat on sun deck & read papers which David M. brought — Watered ~~the~~ garden — We had lunch read the papers — Did some work — Madelon M. Dark & David M. to drinks — Mary Joe C. & I had late pot roast dinner. Listened to Talulah Bankhead & "Top the Music" program.

3 1/2 Rye & gin —

MONDAY 19 **22** 51 OCTOBER

295th Day — 70 Days to come

Cloudy & warmer
At F. I. & N.Y.

Mary, Joe C. & I were up early and had breakfast. We cleaned up and got ready to start and Joe C. & I walked over to see Carol B. We had luncheon at 2:30 off in Baldwin new car with Carol B. Michael Mary Joe C. Velog Pete & 5 kittens. some load! We all took the 3:10 ferry boat from Pecan Beach loaded all aboard the jallopie. Stopped at Doyle's inn for quick beer & Joe C. to telephone & back to town about 6:15. Marketed at Gourmet & finally got parked on 94th & B. Mary & I had dinner chicken pot pie — in after & to bed early —

TUESDAY 19 **23** 51 OCTOBER

296th Day — 69 Days to come

Cloudy & cool
At New York
Down town by Lex Ave sub - Busy day - Stanly Johnson & Este in office - Luncheon at Chambers Flow - after a cocktail at Tavern with Joe Carmon, Van Duncan & Dav. Saunders - Still arguing about the horses - Left office at 5 o'clock - Gave Mary Vit B. Lwer shot and we had broiled chicken dinner and read -

WEDNESDAY 19 **24** 51 OCTOBER

297th Day — 68 Days to come

Cloudy with showers
At N.Y.
Down town by Lex Ave sub - Busy day - Stanly Johnson & Este in office - Luncheon at Horger's Cafeteria - Left office at about 5 o'clock - Marketed Mary & I had broiled chicken dinner - and read after Mary turned in early - Bumped her elbow on table -

THURSDAY 19 25 51 OCTOBER

298th Day

67 Days to come

Mostly clear & mild
At N.Y.
Down town by Lex Ave
sub. Busy day. Stanley
Johnson & Este in office.
Luncheon at Georges
cafeteria - Left office
at 4:45 - Mary is better &
chin is healing - We had
good roast roast dinner
in aft - Read and
to bed early -

FRIDAY 19 26 51 OCTOBER

299th Day

66 Days to come

Clear & mild
At N.Y.
Down town by Lex Ave sub -
Busy day - Stanley Johnson
& Sydney Este in office -
Luncheon with Charlie
Hilliard at Seamen Church
Restaurant Left office at
4:45 - Took Mary to have
her hair cut and shopped at
A&P. then brought Mary
home - We had dinner
in aft - and read -

SATURDAY 19 **27** 51 OCTOBER

300th Day — Navy Day — 65 Days to come

Clear & mild

At New York

Did not go down town — Worked in apt - Mrs. Miller mother came and cleaned apt - Luncheon & then Mary & I went to theatre and saw "Remains to be Seen" - 3rd row seats - An excellent mystery comedy by Lindsay & Crouse; former also in cast also Janis Paige, very pretty. Jackie Cooper - Tayiel and Mary & I had dinner in apt & read -

SUNDAY 19 **28** 51 OCTOBER

301st Day — St. Simon and St. Jude, Apostles—Christ the King — 64 Days to come

Showers & cloudy & raw -

At N. Y.

up early and worked in apt and read Mary and I had luncheon in apt - (Veloz in heat) - Dory - Hildegarde & Gay Sterrile dropped in for a quick visit - & took a walk in Park & to 86th & Madison Ave -

Shopped at Gourmet - Mary & I had turkey Chow mein dinner - and read the papers. Listened to Tallulah Bankhead & Stop the Music radio -

MONDAY 19 **29** 51 OCTOBER

302nd Day

63 Days to come

Partly Clear & fine
At New York

Down town by 5th Ave
sub - Busy day - Stanley
Johnson & Este in office -
Luncheon at Georges'
cafeteria - Left office
at 4:45 - Shopped -
Mary & I had dinner
in apt - Read and
retired early -

TUESDAY 19 **30** 51 OCTOBER

303rd Day

62 Days to come

Cloudy light showers
At N. Y.

Down town by 5th Ave
sub - Busy day - Stanley
Johnson & Este in -
Luncheon at Chamber of Com -
with Vgd A Boyr - after a cock-
tail at Tavern with Joe Lanna Bert
Appleby - Lee McKinley - Sam Duncan &
Jim Adams - Shopped - ordered
liquor as prices go up on 1st -
Left office at 5:15 - Gave
Mary Vit B. - Liver shot - The
cut on her chin bothers her
a bit - We had dinner in
apt & read -

WEDNESDAY 19 **31** 51 OCTOBER

304th Day — Hallowe'en—Reformation Day — 61 Days to come

Partly cloudy -
At New York
Down town by Lex Ave
sub - Busy day. Stanly
Johnson & Este in office
Luncheon at Georges cafe-
teria - Left office at
about 5 o'clock - Went
in May's Chin is better
Dr. Casabba told her to soak
it with boric acid - Shopped
at Gourmet & May & I
had dinner in apt
read. Horse Show opened
yesterday. Brandywine the
Baldwin horse from Thorndale
won a 4th

THURSDAY 19 **1** 51 NOVEMBER

305th Day — All Saints' Day — 60 Days to come

Rain & cold
At N.Y.
Down town by Lex Ave
sub - Busy day. Stanly
Johnson & Este in office
Luncheon at Georges'
cafeteria - Left office
at 5 o'clock - Shopped at
Gourmet - May & I had
early dinner turkey chow
mein - Then I went to the
Horse Show at Mad Sq. Garden
Could not find Brandywine or
the Baumanns - Show as usual
the Cadre Noir not as good as
last year's Lipizzans - Many
others say into Ed. Premuse &
Bacon V.P.

FRIDAY 19 **2** 51 NOVEMBER

306th Day — All Souls' Day — 59 Days to come

Rain —

At New York

Down town by Lex Ave sub. Raw wet day. Busy — Stanley Johnson & Este in office. Lunched at George's cafeteria. Left office at 5 o'clock. — Gas tank cap was stolen. Mary & I had dinner in apt and read — Last evening Dean Gauss fell dead in Pa. Station!

SATURDAY 19 **3** 51 NOVEMBER

307th Day — 58 Days to come

Rain & cold

At N.Y.

Did not go down town. Worked in apt on accounts. Hard rain (N.E.) most of day. Mrs. Mayer came to clean apt. I took a walk over to 1st Ave and bought a new gas tank cap at Hutton's. Mary & I had lunches in apt. Read & did some work. I marketed and stopped at Armory. Polo & horse show horses there! Mary & I had good broiled chicken dinner in apt. & read & listened to radio. Princeton beat Brown 12-0.

SUNDAY 19 **4** 51 NOVEMBER

308th Day — 24th Sunday after Trinity — 57 Days to come

Partly Cloudy & cold
At New York

Up early and worked in aft. Worked on the jalopie. May & I had luncheon. May made pot-overs. Read the papers. May wrote note to Mrs. Vauss. Dear Vauss funeral in Trinity Chapel today. Stopped at Arnons to check on Brandywine but he is not there. Marketed at Gourmet. May & I had dinner in aft. & listened to Tallulah Bankhead & V to the Music. Gave Mary Vit B. Liver shot.

MONDAY 19 **5** 51 NOVEMBER

309th Day — 56 Days to come

Cloudy & cold
At N. Y.

Down town by Lex. Ave sect. Busy day. V Stanly Johnson, Este & Bill Battles in office. Luncheon at George's Cafeteria. Left office at 5 o'clock. Mary's claim is almost healed. May & I had dinner in aft. and read.

TUESDAY 19 **6** 51 NOVEMBER

310th Day — Election Day — 55 Days to come

Partly Cloudy — & cold
at N.Y. & Westbury.
up early and worked in
apt. Went to Armory & voted —
Also saw Al Parrella & Phil Brady
and asked them about bringing
Baby Sister as "polo pony" in Armory
They said it could not be! Mary —
Velay & I got off in the jallopie about
noon to Westbury — Had good ride
in the meadows on Baby Sister —
She is looking better & has filled
out — Mary & I had pie-nic lunchen
and got back to apt at about
3:30. Did some work and
read and to bed early —

WEDNESDAY 19 **7** 51 NOVEMBER

311th Day — 54 Days to come

Rain —
At N.Y.
Down town by the ave
sub — Hard No. East rain &
wind — Busy day — Hally
Johnson & Este in office
Luncheon at George's
cafeteria — Halley won as
Pres of City Council — Left
office at 5 o'clock. Markets
and Mary a bit upset
as it is anniv. of Jake
Arminster & Kirby Biddatto on 6th —
Mary & I had dinner in
apt & to bed early —

THURSDAY 19 **8** 51 NOVEMBER

312th Day

53 Days to come

Cloudy, windy & cold.

At New York

Took the jallopie to Sutton Ford to have brake fixed oil lubricate & alcohol - Down town by Lex Ave sub - Busy day Stanly Johnson & Este in office Luncheon at George's cafeteria Got my hair cut - Left office at 5 o'clock - Mary is better - Mary & I had dinner in aft - Read & to bed early -

FRIDAY 19 **9** 51 NOVEMBER

313th Day

52 Days to come

Clear finer not so cold

At N. Y.

Down town by Lex. Ave sub - Busy day - Stanly Johnson - Este & Bill Battles in office - Luncheon at George's cafeteria - Left office at about 5 o'clock Picked up the jallopie at Sutton's. they did $50. worth of work! Shopped at Gourmet. Gave Mary Vit B-Liver shot - Mary & I had chicken pot pie dinner in aft. read to bed early -

SATURDAY 19 **10** 51 NOVEMBER

314th Day — Martin Luther—Born 1483 — 51 Days to come

Clear

At N. Y. & Fire Island

Up at 5:45 — and May Veloz & I were off at 8 in the jallopie & picked up Carol Paul & Michel Baldwin at 8 9 ~~to~~ Ft — Drove via No Blvd. (N.J.) & ~~No Flat~~ Park — Took the 10 o'clock ferry boat for Ocean Beach quite crowded — After a wait for stretch tools we all to Lonelyville as the B. Ford would not go (starter jamb) — May & I had luncheon — I walked to Ocean then found the Newly cleared & went to Fair H. for supplies — We then wood hog ~~used~~ the pot belly — The Baldwins came for Martinis — Carol gave us chicken dinner & I called for & May & I to bed early — Cold —

2 1/2 Rye 1 3/4 gin — plenty beer.

SUNDAY 19 **11** 51 NOVEMBER

315th Day — 25th Sunday after Trinity—Armistice Day — 50 Days to come

Clear fine & cool

At F. I.

Up early & had breakfast while May slept short time then we cleaned up — Replaced stove pipe ventilator with a new and we prepared the house for winter — May & I had luncheon — Paul & Michel B. disconnected the water pump. I drained the "johnny" and pipes & disconnected the electricity. At 3 o'clock Carol Paul & Michel B picked up May Veloz & me in their Ford & we were all off on the 5:45 Ocean Beach ferry boat — After a slow drive with heavy traffic via Cross & White Stone Exp. We got the Bia to Sq in Ft at about 7:15 & hopped at Gourmet. & May & I had dinner in after We listened to end of Bankhead & lot the music

Mother & Dad's Anniv —

MONDAY 19 **12** 51 NOVEMBER

316th Day — 49 Days to come

Mostly Clear & cool
At New York —
Armistice Day holiday. Up fairly early and worked in apt — May had the odd head feeling off & on all day — We had lunch in apt - Read papers — Did some work on pallopii & Stopped at Armory very quiet & hardly anybody there — Took a short walk in the Park — May & I had dinner in apt and read — May took a sequenal pill —

TUESDAY 19 **13** 51 NOVEMBER

317th Day — 48 Days to come

Cloudy, light showers
At N.Y.
Down town by Lex Ave sub — Busy day — Stanley Johnson & Este in office — Went to Chamber of Comm Squad & lunched after a cocktail with Bert Appleby at Tavern — Only 5 of the boys present — Left office about 5:15 — Shopped at Gourmet — May had a visit from Ann Rayburn this afternoon and feels better May & I had chicken Chow Mein dinner in apt — Read — Mary had one slight odd head feeling late this evening

WEDNESDAY 19 **14** 51 NOVEMBER

318th Day

47 Days to come

Cloudy & rain hard
At New York
Down town by Lex Ave sub-
Busy day - Stanley Johnson
not in - Este in office -
Luncheon at Georgi
cafeteria - Left office
at 5 o'clock - a tom bomb
left at 7:30 - Mary & I
had dinner in aft
and read - ~~Have~~ Mary
Vit B - Liver Short - Mary
had slight head attack
late & gave her seconal -

THURSDAY 19 **15** 51 NOVEMBER

319th Day

46 Days to come

Mostly clear & warm
At N.Y.
Down town by Lex Ave sub
Busy day - Stanley Johnson
& Este in office - Stanley
& I had luncheon at
Georgi cafeteria - Busy
getting out "second request"
bills - Left office at
5 o'clock - Marketed
at Gourmet and Mary
& I had dinner in
aft - read for a while

FRIDAY 19 **16** 51 NOVEMBER

320th Day

45 Days to come

Rain most Today & fog
at New York
Down town by Lex Ave
sub. Busy day - Stanley
Johnson & Estes in office -
Luncheon at Georgia
Cafeteria - Left office
at 5 o'clock - Marketed -
Mary has been bothered
with odd head feeling &
teeth and could not
have much dinner & went
to bed early - Vol had dinner
in aft & read -

SATURDAY 19 **17** 51 NOVEMBER

321st Day

44 Days to come

Clear, fine & cool
at W. Y & Westbury -
Did not go down town work
in aft - Mary. Velog & I go off
at about 11 o'clock in jallopie
and went to stables at West-
bury where I had good ride
on Baby Sister - She has filled
out & feeling fine - Mary &
had pic-nic luncheon in
car and back to aft about
3:15 - Helped to push car over across
the neighbor & then got his space -
Did some shopping - Princeton
beat Yale 27-0! Mary & I had
dinner turkey chow mein in
aft. Read -

SUNDAY 19 **18** 51 NOVEMBER

322nd Day — 26th Sunday after Trinity — 43 Days to come

Clear & cold.
At New York
Up early and worked in
aft while May slept for
while - May - I had
luncheon and read
the papers - I went to
the armory & exercised
my stirrup for watching
crew - Shopped at Gourmet
Gave May Vit B - Liver
shot - We had turkey
chow-mein dinner in
apt. Listened to Tabullah Bank-
head & stop the music
radio - Read & To bed
early -

MONDAY 19 **19** 51 NOVEMBER

323rd Day — 42 Days to come

Clear & cold
At N.Y.
Down town in Rex Ave
int - Busy day Stanley
Johnson & Esta in office
Luncheon at George's
cafeteria - Left office
at 5 o'clock - Hazel
Simpson visited May
& had quickie drink with
us & then went to
opera - May & I had
dinner in apt -
Read -

TUESDAY 19 **20** 51 NOVEMBER

324th Day — 41 Days to come

Clear & cold - 28°
At New York
Down town by Lex Ave sub - Mary has slight cold in head - Busy day Stanley Johnson & Este in - Luncheon at Chamb. of Comm. with Squad A. boys after a cocktail at Tavern with Joe Carmon. Bert Appleby. Vann Dan. Dav. Saunders - Left office at about 5 o'clock - Hoffer & Mary & I had dinner in aft. (Fried clams) Read.

WEDNESDAY 19 **21** 51 NOVEMBER

325th Day — Presentation B. V. Mary — 40 Days to come

Clear & not so cold -
At N. Y.
Down town by Lex Ave sub. Busy day - Stanley Johnson & Este in office Luncheon at Horger's cafeteria - Left office at 1:20 - Picked up Mary & we went to matinee and saw "Paint Your Wagon" - very good musical comedy with James Barton Olga San Juan Tony Bavaar James Mitchell & Mary Burr (can-can dancer) seats K centre) Mary & I had chicken chow mein dinner in aft - Read. Mary had the odd head feeling just before going to sleep -

THURSDAY 19 22 51 NOVEMBER

326th Day — Thanksgiving — 39 Days to come

Partly cloudy & mild
At N.Y. & Larchmont
Up early - Worked in apt
and cleaned the jalloppie -
Mary & I had luncheon
in apt - Read papers &
Mary & I were off in car
at about 3 o'clock - Drove
via Brenelinee Blvd & finally
Shore Rd. to Larchmont where
we had fine turkey dinner
with Clara & Silas H. & Marguerite
& "Skip" Wakefield - Mary & I
returned via Post Rd & Parkway
Traffic heavy & back in apt
about 11:20

Anniv. of Mother's death -

FRIDAY 19 23 51 NOVEMBER

327th Day — 38 Days to come

Cloudy with light showers
At N.Y.
Down town by Lex Ave sub -
Busy day - Stanley Johnson
Este & Bill Battles in office -
The latter took me to
luncheon at Buxton!
Talked with Heinrich who said
they are not so sure the Pa-
gan weller will continue to pay -
The last A.T.&T. stock. Left
office at 5:15 & hopped. Gave
Mary Vit B. - Liver shot. We had
turkey chow mein dinner in
apt. Read. Letter from Eleanor M.
Delaney asking about judge W's
paint. "The Valley Farm" by Constable
Who is trying to find out who
bought it. ?

SATURDAY 19 24 51 NOVEMBER

328th Day — 37 Days to come

Cloudy with light showers
at New York

Did not go down town
Worked in the apt on
accounts — Mrs. Millin
mother came & cleaned
the apt — I went shopping
Mary & I had lunch
in apt — Mary & I went
to Liz Cannon's wedding
at Church of the Heavenly Rest
I walked home with Mary after
very pretty wedding. Mary was
too wobbly to go to reception so
I went to it at the Carlyle Hotel
Plenty of champagne & quite a
party. Applebys Duncans Carlones etc
there — Back to apt at 7 Mary &
I had dinner —

SUNDAY 19 25 51 NOVEMBER

329th Day — Sunday next before Advent — 36 Days to come

Mostly clear & cold —
at N. Y.

Did some work in apt
and read this morning
Mary & I had luncheon
in apt — Did some work
on accounts — Cleaned
the jallopie — Read the
papers — Mary & I listened
to radio. Tallulah Bankhead
& "Top the Music" — Had
dinner in apt and
read —

MONDAY 19 **26** 51 NOVEMBER

330th Day — 35 Days to come

Cloudy & raw & windy
at New York

Down town late as I waited for mail by Rex Ave sub — Busy day Stanly Johnson & Este in office — Lunched at George's cafeteria — Left office at 5 o'clock Marketed — Mary & I had turkey Chow Mein dinner in aft — Mary has slight cold in head & a boil under her arm — Read & to bed early —

TUESDAY 19 **27** 51 NOVEMBER

331st Day — 34 Days to come

Clear & cold.
At N. Y.

Down town by Rex Ave sub — Busy day. Stanly Johnson in short time Este in. Lunched at Cham. of Com with Squad A boys after a cocktail at Tavern with Joe Lannon, Van Duncan, Dav. Saunders & Geo McKinley — Left office at about 5 o'clock — Shopped Mary & I had dinner in aft. A visit from Paul & Mrs. Schmaly about the air raid test —

WEDNESDAY 19 28 51 NOVEMBER

332nd Day

33 Days to come

Clear & cold

at New York

Down town by Lex Ave sub - Busy day - Stanley Johnson in slightly tipsy Este in office. Luncheon at Georgia cafeteria - Left office at 5 o'clock Stopped at Gourmet - Mary had the odd feeling in her head. Gave her Vit B - Driver shot The feelings recurred all evening. Finally called Dr. Carabba who said to have Mary get to bed - Rest quiet. Sorry disrupted dinner - in aft

THURSDAY 19 29 51 NOVEMBER

333rd Day

32 Days to come

Clear not quite so cold

at N. Y.

Marys head feeling all right - Down town by Lex Ave sub - Busy day - Stanley Johnson not in - Sydney Este & I had luncheon at Man MacKenzie's - Left office at 5 o'clock - Stopped at Armory to check up on new television set but it has not arrived! Mary and I had dinner in aft & read -

FRIDAY 19 **30** 51 NOVEMBER

334th Day — St. Andrew, Apostle — 31 Days to come

Clear & mild –

At New York

Down town by Rex Ave sub – Busy day – Stanley Johnson & Este in office Lunched at George's cafeteria – Left office at 4:45 and went to Ex. M. Exec Comm. meeting held at Poly Hoyt's office Sel. Ser. office 205 E. 42nd Talked month on restaurant & bar new 2 cb up – Back to apt at 7 – May & I had dinner in apt – May got odd head feeling just before going to bed – Wrote a letter to Eleanor M. Delaney about "The Valley Farm" painting –

SATURDAY 19 **1** 51 DECEMBER

335th Day — 30 Days to come

Clear & warm

At N. Y. & Westbury

Did not go down town – Up early & worked in apt – Mrs. Mayer came to clean apt. May Velez & I got off in gallopie about 11:45 and drove to Westbury where I had a good ride on Baly Sister in the meadow. Then May & I had pic-nic lunchen in the car & back to the apt at about 4:10 – I went shopping Then Paul Schmaly came in & we tried to fix front window which wont close all the way but we decided a carpenter is necessary – May & I had dinner & read

A REMINDER—Have you ordered your Diary for next year? See number in front of book.

SUNDAY 19 **2** 51 DECEMBER

336th Day 1st Sunday in Advent—Monroe Doctrine Declared 1823 29 Days to come

Mostly clear & very mild —
At New York
Up early while Mary slept
for while — Worked in aft
and read — Moved the
jallopie across the street
& cleaned it — Mary & I had
luncheon in aft — Read
the papers & did jobs in
aft — Then took a walk in
Park along reservoir to 85th &
back by Madison stopping to shop
at Gourmet — Mary & I had
dinner in aft. & listened
to Tallulah Bankhead & Stop
the Music radio — Gave Mary
Vit B — Liver shot —

MONDAY 19 **3** 51 DECEMBER

337th Day 28 Days to come

Clear & mild —
At N. Y.
Down town by Lex. Ave
sub — Busy day getting out
delinquent list — & lastly
Johnson Bill Battles & Estes
in office — Luncheon at
Georges cafeteria — Left
office at 5 o'clock —
Shopped — Mary & I had
turkey chow Mein dinner
in aft — George Parris
died suddenly yesterday —

TUESDAY 19 **4** 51 DECEMBER

338th Day — St. Francis Xavier — 27 Days to come

Mostly clear & mild –
At New York
Down town by Lex Ave sub – Busy day – Stanley Johnson in short time & Este in office – Lunched with Squad A boys at Charwood Room after a cocktail at Tavern with Joe Cannon & Bert Applebey – Left office at 5:15 – Shopped – Mary & I had dinner (turkey Chow mein) in aft – Got a letter from Horace wanting us to get to Bellefonte for Xmas. Late this evening Mary had the odd head feeling –

WEDNESDAY 19 **5** 51 DECEMBER

339th Day — 26 Days to come

Rain & mild 58° –
At N.Y.
Down town by Lex. Ave sub. Busy day – finished delinquent list – Stanley Johnson & Este in office – Lunched with Ritchie Boyd at Brodd H. Schrafft's – Left office at 5 o'clock – Gave Mary Vit B. Liver shot – Late head during in aft – Mary had odd head feeling slightly before going to bed –

Miss Ward's birthday —

THURSDAY 19 **6** 51 DECEMBER

340th Day — 25 Days to come

Cloudy & very mild
at New York

Down town by Lex Ave sub. Busy day — Stanley Johnson not in — Este in office — Pat. (just in from S. A.) took me to luncheon at Whites! He is same as ever & we had quite a gab! Left office at 5 o'clock — May & I had early dinner in aft — and I went to Kino hear at Armory, Fathr Braun made very good talk on Inside Russia & how bad our State Dept & Gov. are! but no remedy — Stayed for some beer & Mam upset —

Pearl Harbor day — Univ. Herb. Bejonis death —

FRIDAY 19 **7** 51 DECEMBER

341st Day — 24 Days to come

Cloudy very mild —
At N.Y.

Down town by Lex Ave sub — Busy day — Stanley Johnson in short time Este for Kirschen at Keogs cafeteria — Left office at 5:15 — We have to take over paying Douglas & his assistant! Stopped at Gourmet & May & I had turkey chow mein dinner in aft & to bed early —

SATURDAY 19 **8** 51 DECEMBER

342nd Day — Immaculate Conception — 23 Days to come

Partly cloudy & warm 62.7
At N.Y. & Westbury

Did not go down town - Worked in aft - just as Mr. Mayer came to clean at about 11:45 Mary & I got off in the jalopie & drove to Stable at Westbury - I had good ride on Baby Sister in the meadows - Mary & I had pic-nic luncheon in the car & got back to aft about 4:15 - I went shopping & Mary & I had dinner in aft. Listened to radio & to bed early -

SUNDAY 19 **9** 51 DECEMBER

343rd Day — 2nd Sunday in Advent — 22 Days to come

Cloudy - with drizzle - mild
At New York

Up early and worked in aft on accounts & bills - Mary & I had luncheon in aft - Read the papers & did some work - Intended to buy Xmas cards but Wallace was closed - So took a walk to 86th St & back & shopped at Gourmet & drug store - Gave Mary Vit B. Rice shot - We had dinner in aft - Listened to Tallulah Bankhead and "Stop the Music" radios

MONDAY 19 **10** 51 DECEMBER

344th Day — 21 Days to come

Mostly clear + colder
At New York
Down town by Bus Ave
sub. Busy day - Stanley
Johnson in short time
also Esther - Luncheon
with Charlie Williard at
Seamens Ch. Inst. restaurant
Left office at about 5
o'clock - Mary + I had
dinner in aft - + did
some work - Mary was
all right until just before
going to bed she got slight
return of odd head feeling -

TUESDAY 19 **11** 51 DECEMBER

345th Day — 20 Days to come

Partly Cloudy + cold
At N. Y.
Down town by Bus Ave
sub - Busy day - Stanley
Johnson not in. Esther in office
Luncheon with Squad A boys
at Chamb. of Com. after cocktail
at Tavern with Joe + Mad. Cannon
Dav. Sanders with one on Mad. C -
Left office at 4:45. I dropped
Mary's letter making her sick so
I went to Wallace's + got bunch
of Xmas cards. Mary + I had
chicken breasts dinner - Package
came from Dougleys in Bellefonte

WEDNESDAY 19 **12** 51 DECEMBER

346th Day — 19 Days to come

Clear & cold

At New York

Down town by Lex Av sub. Busy day. Stanley Johnson not in Este in office. Lunched with Dudley Jacobson at Syrian Shaik. Left office at 6:15 o'clock. Hazel Simpson at aft and stayed to dinner with Mary & me. Then I accompanied her to June Smith's aft on 86th St.

THURSDAY 19 **13** 51 DECEMBER

347th Day — 18 Days to come

Partly cloudy & cold with snow flurries

At N. Y.

Down town a bit late by Lex Ave sub. Busy day — Stanley Johnson in only short time. He is not feeling well some kind of rectum infection. Este in. Lunched with Geo. McKinley at Hanover Club. Inst. restaurant. Bob in Ritchie Boyd's office telephoned us if we could use T. V. in our Bldg. stopped & asked Mrs. Kennedy how Terri worked & it is out of order. Mary not feeling well & had been this afternoon. Could not have her dinner which I had in aft.

Have Mary Vit B. Teva shot.

FRIDAY 19 **14** 51 DECEMBER

348th Day

17 Days to come

Cloudy - Snow -

At New York

Down town by Lex Ave sub - Busy day - Stanley Johnson in short time not feeling well - Este in - Went to Karl Hornhammer at Jacobs & we fixed the X-mas Contrib ($100 for me). Then I had lunch at George's cafeteria - left office at 5 o'clock - Snowing quite hard - the streets are very slippery & cars skidding everywhere - Mary & I had dinner in aft - & read & worked on X-mas cards -

SATURDAY 19 **15** 51 DECEMBER

349th Day

16 Days to come

Clear & turning very cold 29°

At N. Y.

Up early & did not go down town - Worked in aft - on X-mas cards etc - Mon - Mayer came and cleaned aft - Went out to shop & try to clean jallopie but snow frozen on it - Mary & I had luncheon in aft - Mary decided too slippery & cold to shop - I went to Armory & distributed the Xmas contribution - Mary & I had dinner in aft - Mary had odd head feeling just after she went to bed -

SUNDAY 19 **16** 51 DECEMBER

350th Day — 3rd Sunday in Advent — 15 Days to come

Clear & very cold 18°

At New York

Did some work on Xmas cards & accounts — Mary & I had luncheon in aft and did some more work & read papers — Betty Cannon telephoned & Mary & I taxied to their new apt on Park Ave & had drink with Joe & Betty C. Mary & I had dinner in aft. Listened to Tallulah Bankhead & stop the music —

Anniv. of Val. Wards death —

MONDAY 19 **17** 51 DECEMBER

351st Day — 14 Days to come

Partly Cloudy Very cold 8°

At N.Y.

Down town by Lex Ave sub. Busy day — Stanley Johnson not in & feeling badly. Este in office — Luncheon at Georgi cafeteria — Left office at about 5 o'clock. Wrote letter to Marce sending Xmas checks — Shopped at Vouvet — Found the Crosley T.V. present from Juliet Bitelli B. had just come before I got home — Wonderful set & have it next of every. Mary & I had turkey chow mein dinner in aft — Worked on Xmas

TUESDAY 19 **18** 51 DECEMBER

352nd Day — 13 Days to come

Snow, sleet, rain —
At New York
Down town by Lex Ave sub - Pavements & streets very slippery - Stanley Johnson in & out - Este in office
Went to Principal 1915 annual X-mas luncheon at Chamberlin Comm. 29 present - with drinks. Jon Cannon Bob Apple & Dan Saunders stopped for Squad X-mas list! Had my hair cut - Left office at about 4:45 - Stopped at Armory - Mary & I had dinner in apt. & watched the T.V. Stopped at Ritchie's office this afternoon to thank him & Mary wrote a note to them -

WEDNESDAY 19 **19** 51 DECEMBER

353rd Day — Ember Day — 12 Days to come

Partly cloudy cold -
At N.Y.
Down town by Lex Ave sub - Busy day - Stanley Johnson not in - Este in office - Lunched at George's cafeteria - X-mas shopped at Wanamakers & picked up package from Jane Wallace at Guaranty - Wrote a note to Nellie R. Malone to send back her clock - Left office at about 5:15 - Gave Mary Vit B-Zever shot - We had dinner in apt. Mary had odd head feeling about bed time -

THURSDAY 19 **20** 51 DECEMBER

354th Day — 11 Days to come

Drizzle, sleet & raw.

At New York

Down town by Lex Ave sub - Busy day - Stanley Johnson in short time - Este in - Lunched at George's cafeteria - Did some Xmas shopping at Goldsmith's. Left office about 5:15 Marketed - Mary & I wrote Xmas cards - Dinner in aft and to bed early. Floren Williams telephoned to come to visit Mon. evening - Mary had odd head feeling at bed time.

FRIDAY 19 **21** 51 DECEMBER

355th Day — Pilgrims Landed Plymouth Rock 1620—St. Thomas — 10 Days to come

Cloudy & colder

At U.N.

Down town by Lex Ave sub - Stopped at Mad Av. flower shop & ordered plants for Grace W. & Mrs Willis. Busy day Stanley Johnson & Este in office - Lunched at George's cafeteria - Left office at 5 o'clock (Quite a few parties) Shopped - Mary & I had dinner in aft - Read - Watched T.V. for while.

SATURDAY 19 **22** 51 DECEMBER

356th Day — Ember Day—Winter Begins — 9 Days to come

Clear cold & windy—
At New York
Did not go down town
Worked in apt—Mrs.
Mayer came to clean
apt—gave her Xmas $10.—
I cleaned the jalopie
and ran the engine—
Mary & I had luncheon in
apt—Then we watched a movie
(Western) on T.V.. I took Mary
to the Xtemiles where we had drink
after Mary first had her haircut
at "Jack's". Mary & I had dinner in
apt and read—

SUNDAY 19 **23** 51 DECEMBER

357th Day — 4th Sunday in Advent — 8 Days to come

Partly cloudy & cold—
At N. Y.
Was awoked about 5 A.M. by crashing
noises in the Burlies apt—So got
the Xchmaly & we called the police
Big surprise when they caught
Red McCabe & took him to police stat.
& telephoned to Ed & he went to station.
Mary & I slept late after the excitement &
having a drink with the Xchmaly in apt.
Did some work and read the
papers—During luncheon Agnes
McCabe came—She was very
upset & a bit weepy about Red. who
will have to appear for trial Fri. Agnes
told us of his head condition which
has been going on about 3 or 4 years &
it is all pathetic—Mary & I went
to the Plaza Hotel & had dinner
with Grace & Miss Ryder whom we
taxied home—Grace looks poorly—
Watched T.V. & read—Gave Mary Vit B—Tired

MONDAY 19 **24** 51 DECEMBER

358th Day — 7 Days to come

Partly Cloudy & mild -

At New York

Down town by Lex Ave sub. Busy day - Stanley Johnson not in - Late in & out before me - Lunched at Georgica cafeteria. Very few down town - Left office at about 4:30. Marketed - Mary & I had early dinner in apt and then went to Mrs Williams apt & spent evening with her, Florence & Winslow & had some drinks. When we came home Mary & I got out Xmas tree & decided to open presents - Mary gave me fine ~~[illegible]~~ Clock for beach! I gave Mary stock - panties - ash tray "Cats & People" etc - Moore rain coat, marmalade & Mike a home calendar - Hazel M. a bottle of P & T. Bourbon -

Mary's Birthday -

TUESDAY 19 **25** 51 DECEMBER

359th Day — Christmas Day — 6 Days to come

Cloudy raw and sleet -

At N.Y. & Larchmont

Mary & I were up early - & straightening out presents and working in apt - Also worked on the jallopie - Made Xmas telephone to the Bellefonte Quigleys - Mary & I had luncheon in apt - and then drove in jallopie about 4.15 to Larchmont via Bronxville Bldg & and Xmas presents & fine turkey dinner at Clara & Lillian Girvin - Zuida & Carol Bobby & Ed. M. & Clare & Tony Trunk & the Shaeffers also there - Good party - Mary & I drove back in hard rain with sleet - a bit tough going - Back at apt about 10.15 - Lucky to park in front of house! watched Silver Skates on T.V.

WEDNESDAY 19 **26** 51 DECEMBER

360th Day — Washington Crossed Delaware 1776—St. Stephen — 5 Days to come

Clear & cold.

At New York

Down town by Lex Ave sub. Busy day. Stanley Johnson Este & Palmer in office. Luncheon at Georges' cafeteria - Left office at 5 o'clock - Shopped at Gourmet - Mary & I had dinner in apt - (Veby in heat) - Watched T.V. & read - Mary had odd head feeling slightly - & another small arm boil -

THURSDAY 19 **27** 51 DECEMBER

361st Day — St. John, Evangelist — 4 Days to come

Partly cloudy cold -

At N.Y.

Down town by Lex. Ave sub - Busy day - Stanley Johnson not in had boil lanced - Sydney Este & I had luncheon at Nan McKenzie's where we joined Doug. Halsted & a friend - Sailed over Mary's Island & will try to get something done - Left office at 5 o'clock - Have Mary Vit B. Zinc shot - Mary & I had dinner in apt. Watched T.V. read & to bed early - Mary had the odd head feeling off & on all evening -

FRIDAY 19 28 51 DECEMBER

362nd Day — Holy Innocents — 3 Days to come

Mostly clear & cold
At New York
Down town by Lex Ave
sub - Busy day - Stanley
Johnson in feeling better
Winnie Battles in - Este & I
had luncheon at Mac
McKenzies - Left office
at about 5:30 - Stopped at
Armory & posted the 10 new
candidates for Bd of Governors -
Marshoted - Ned McCabe's trial
was postponed to Jan 22 - Mary & I
had perch chop dinner in
aft - Watched T.V. & read -

SATURDAY 19 29 51 DECEMBER

363rd Day — 2 Days to come

Cloudy & raw -
At N. Y.
Did not go down town
Worked in aft. and
cleaned the jallopie
Mrs Wogeen & Marie
came to clean aft -
Mary & I had luncheon
in aft. Read - &
shopped at Gourmet
Then Mary - I went
by taxi to Teddy Hardy's
Xmas party - Joe Gallan
serving! Quite a party
the Hazelbiggs Tierys -
Lochard etc - present -

SUNDAY 19 **30** 51 DECEMBER

364th Day — 1st Sunday after Christmas — 1 Day to come

Cloudy & rain.

At New York

Mary & I slept very late Did some work in aft - Had luncheon and read - Did not go out as it was very wet - Mary & I had dinner in apt. listened to Tallulah Bankhead & "Stop the Music" program read and to bed early - Mrs. Goodwin died yesterday -

MONDAY 19 **31** 51 DECEMBER

365th Day

Partly Cloudy

At N.Y.

Down town by Rex Ave sub - Busy day - Stanley Johnson & Este in office Sydney Este & I had luncheon at Nan McKenzie left office at about 5 o'clock - Have Mary visit B. River sleet - Then we went to buffet dinner (turkey) at Agnes & Ed McCabe's. Mary & John Harry Zimmann & Fred Dickman & his friend Marvin ? also there. Brought Mary to apt. & I then went to the Squad Dance. Quite a party -

MEMORANDA

MEMORANDA

MEMORANDA

MEMORANDA

MEMORANDA

EARNINGS and WITHHOLDING TAX

Date	Earnings	Tax

EARNINGS and WITHHOLDING TAX

Date	Earnings	Tax

EARNINGS and WITHHOLDING TAX

Date	Earnings	Tax

JANUARY

Date	Item	Rec'd	Paid	Bal.

JANUARY

Date	Item	Rec'd	Paid	Bal.

FEBRUARY

Date	Item	Rec'd	Paid	Bal.

FEBRUARY

Date	Item	Rec'd	Paid	Bal.

MARCH

Date	Item	Rec'd	Paid	Bal.

MARCH

Date	Item	Rec'd	Paid	Bal.

APRIL

Date	Item	Rec'd	Paid	Bal.

APRIL

Date	Item	Rec'd	Paid	Bal.

MAY

Date	Item	Rec'd	Paid	Bal.

MAY

Date	Item	Rec'd	Paid	Bal.

JUNE

Date	Item	Rec'd	Paid	Bal.

JUNE

Date	Item	Rec'd	Paid	Bal.

JULY

Date	Item	Rec'd	Paid	Bal.

JULY

Date	Item	Rec'd	Paid	Bal.

AUGUST

Date	Item	Rec'd	Paid	Bal.

AUGUST

Date	Item	Rec'd	Paid	Bal.

SEPTEMBER

Date	Item	Rec'd	Paid	Bal.

SEPTEMBER

Date	Item	Rec'd	Paid	Bal.

OCTOBER

Date	Item	Rec'd	Paid	Bal.

OCTOBER

Date	Item	Rec'd	Paid	Bal.

NOVEMBER

Date	Item	Rec'd	Paid	Bal.

NOVEMBER

Date	Item	Rec'd	Paid	Bal.

DECEMBER

Date	Item	Rec'd	Paid	Bal.

DECEMBER

Date	Item	Rec'd	Paid	Bal.

Dat

RECAPITULATION

	Rec'd	Paid	Bal.
Cash on Hand Jan. 1			
January			
February			
March			
April			
May			
June			
July			
August			
September			
October			
November			
December			
Total			
Balance to New Acct.			

Church Calendar

1951

JANUARY

1. Circumcision of Christ
6. Feast of the Epiphany
7. First Sunday after Epiphany
14. Second Sunday after Epiphany
21. Septuagesima
25. Conversion of St. Paul
28. Sexagesima

FEBRUARY

2. Purification B. V. Mary
4. Quinquagesima
7. Ash Wednesday
11. First Sunday in Lent
14. Ember Day
16. Ember Day
17. Ember Day
18. Second Sunday in Lent
24. St. Matthias, Apostle
25. Third Sunday in Lent

MARCH

4. Fourth Sunday in Lent
11. Passion Sunday
18. Palm Sunday
19. Monday in Holy Week
20. Tuesday in Holy Week
21. Wednesday in Holy Week
22. Maundy Thursday
23. Good Friday
24. Easter Even
25. Easter Day

APRIL

1. First Sunday after Easter
2. Annunciation B. V. Mary
8. Second Sunday after Easter
15. Third Sunday after Easter
22. Fourth Sunday after Easter
25. St. Mark, Evangelist
29. Rogation Sunday
30. Rogation Day

MAY

1. St. Philip and St. James, Aps. —Rogation Day
2 Rogation Day
3. Ascension Day
6. Sunday after Ascension
13. Whitsunday
14. Monday in Whitsun Week
15. Tuesday in Whitsun Week
16. Ember Day
18. Ember Day
19. Ember Day
20 Trinity Sunday
27. First Sunday after Trinity

JUNE

3. Second Sunday after Trinity
10. Third Sunday after Trinity
11. St. Barnabas
17. Fourth Sunday after Trinity
24. St. John, Baptist—Fifth Sunday after Trinity
29. St. Peter

JULY

1. Sixth Sunday after Trinity
4. Independence Day
8. Seventh Sunday after Trinity
15. Eighth Sunday after Trinity
22. Ninth Sunday after Trinity
25. St. James, Apostle
29. Tenth Sunday after Trinity

AUGUST

5. Eleventh Sunday after Trinity
6. Transfiguration of Christ
12. Twelfth Sunday after Trinity
19. 13th Sunday after Trinity
24. St. Bartholomew
26. 14th Sunday after Trinity

SEPTEMBER

2. 15th Sunday after Trinity
9. 16th Sunday after Trinity
16. 17th Sunday after Trinity
19. Ember Day
21. St. Matthew—Ember Day
22. Ember Day
23. 18th Sunday after Trinity
29. St. Michael and All Angels
30. 19th Sunday after Trinity

OCTOBER

7. 20th Sunday after Trinity
14. 21st Sunday after Trinity
18. St. Luke, Evangelist
21. 22nd Sunday after Trinity
28. St. Simon and St. Jude, Aps —23rd Sunday after Trinity

NOVEMBER

1. All Saints' Day
4. 24th Sunday after Trinity
11. 25th Sunday after Trinity
18. 26th Sunday after Trinity
22. Thanksgiving
25. Sunday next before Advent
30. St. Andrew, Apostle

DECEMBER

2. 1st Sunday in Advent
9. 2nd Sunday in Advent
16. 3rd Sunday in Advent
19. Ember Day
21. St. Thomas—Ember Day
22. Ember Day
23. 4th Sunday in Advent
25. Christmas Day
26. St. Stephen
27. St. John, Evangelist
28. Holy Innocents
30. 1st Sunday after Christmas

CALENDAR 1952

	Sun.	Mon.	Tues.	Wed.	Thurs.	Fri.	Sat.
JAN.	..	..	1	2	3	4	5
	6	7	8	9	10	11	12
	13	14	15	16	17	18	19
	20	21	22	23	24	25	26
	27	28	29	30	31	..	..
FEB.	..	..	..	..	..	1	2
	3	4	5	6	7	8	9
	10	11	12	13	14	15	16
	17	18	19	20	21	22	23
	24	25	26	27	28	29	..
MAR.	..	..	..	..	..	..	1
	2	3	4	5	6	7	8
	9	10	11	12	13	14	15
	16	17	18	19	20	21	22
	23	24	25	26	27	28	29
	30	31	..	..	..	..	..
APRIL	..	..	1	2	3	4	5
	6	7	8	9	10	11	12
	13	14	15	16	17	18	19
	20	21	22	23	24	25	26
	27	28	29	30	..	..	..
MAY	..	..	..	..	1	2	3
	4	5	6	7	8	9	10
	11	12	13	14	15	16	17
	18	19	20	21	22	23	24
	25	26	27	28	29	30	31
	..	..	..	..	..	..	..
JUNE	1	2	3	4	5	6	7
	8	9	10	11	12	13	14
	15	16	17	18	19	20	21
	22	23	24	25	26	27	28
	29	30	..	..	..	.	..

	Sun.	Mon.	Tues.	Wed.	Thurs.	Fri.	Sat.
JULY	..	..	1	2	3	4	5
	6	7	8	9	10	11	12
	13	14	15	16	17	18	19
	20	21	22	23	24	25	26
	27	28	29	30	31	..	..
	..	..	..	..	..	..	..
AUG.	..	..	..	..	..	1	2
	3	4	5	6	7	8	9
	10	11	12	13	14	15	16
	17	18	19	20	21	22	23
	24	25	26	27	28	29	30
	31	..	..	..	..	..	..
SEPT.	..	1	2	3	4	5	6
	7	8	9	10	11	12	13
	14	15	16	17	18	19	20
	21	22	23	24	25	26	27
	28	29	30	..	..	..	..
OCT.	..	..	..	1	2	3	4
	5	6	7	8	9	10	11
	12	13	14	15	16	17	18
	19	20	21	22	23	24	25
	26	27	28	29	30	31	..
NOV.	..	..	..	..	..	..	1
	2	3	4	5	6	7	8
	9	10	11	12	13	14	15
	16	17	18	19	20	21	22
	23	24	25	26	27	28	29
	30	..	..	..	..	..	..
DEC.	..	1	2	3	4	5	6
	7	8	9	10	11	12	13
	14	15	16	17	18	19	20
	21	22	23	24	25	26	27
	28	29	30	31	.	.	..

Credit Card EXPIRES DEC. 31 *1951*

Mobilgas

MR SAMUEL H REYNOLDS
25 EAST 94 STREET
NEW YORK 28 N Y

205 548 036

HONORED NATIONALLY—AT THE SIGN OF THE FLYING RED HORSE

SOCONY-VACUUM OIL COMPANY, INC.

The Holder of this Credit Card is recommended for credit for his Car, Boat or Airplane

In the U.S.A.—at all petroleum outlets displaying the sign of the Flying Red Horse (limited distribution in the States of Maryland, Virginia, West Virginia, North Carolina, and South Carolina). In the states of Georgia, Florida, Alabama, Mississippi and Kentucky, at all outlets of Standard Oil Company, Incorporated in Kentucky, displaying the sign, "Standard Credit Cards Honored."

In Canada—at all stations and dealers of Imperial Oil Ltd. (Imperial Esso dealers), at dealers of Superline Oils Ltd. in the Maritime Provinces (Nova Scotia and New Brunswick), and Champlain Oil Products Ltd. in the Province of Quebec.

TERMS GOVERNING USE OF THIS CARD

The named holder shall present this Card and sign for each delivery

The use of this card is restricted to purchase of products and services which the dealer is authorized to sell against this card. Payment for all purchases made hereby is due on receipt of the monthly statement and shall be made to the issuing company. This card may be cancelled and delivery refused at any time without notice and on Notice of Cancellation, the holder shall surrender this card forthwith. All purchases made by the use of this card shall be conclusively presumed to have the named holder's approval unless and until written notice is received by the issuing company of the loss or theft of this card. Retention of this credit card shall be construed as an acceptance of all the provisions hereof.

82nd DIVISION ASSOCIATION

"All American"

320th F.A.
BATTY. F.

28 East 39th Street
New York 16, N. Y.

LIEUT. SAMUEL H. REYNOLDS JR.

IS A MEMBER IN GOOD STANDING FOR THE YEAR 1951.

Edward C. Ellinger

TREASURER

1290

A

ASSOCIATION OF EX-MEMBERS OF SQUADRON A
INCORPORATED

MEMBERSHIP CARD

Mr. Samuel H. Reynolds

William A. Hamma
Secretary

1951

Samuel H. Reynolds
Member's Signature

STATE OF NEW YORK—DEPARTMENT OF TAXATION AND FINANCE—BUREAU OF MOTOR VEHICLES

SK2478 JAN 19 50

ISSUED BY THE STATE OF NEW YORK BUREAU OF MOTOR VEHICLES

ZG

PLATE NO. .....
Do Not Write in Above Space

PASSENGER VEHICLE 1950 Registration

Ann. Fee $ 13.50

Fee Paid $

VALID FOR DESCRIBED VEHICLE TO MIDNIGHT JAN. 31, 1951

Do not detach or application will not be accepted. Either stub must be carried by operator.

Print Name: Samuel Henry Reynolds

Address: Street and No. Lonelyville, F. I.
(Residence, if Individual, Otherwise Business Address)

City or Post Office: Fair Harbor Zone No. Suff State N. Y.

4. Year and Make of Vehicle	6. Type	8. Weight	9. Model
1939 Ford	Sedan	2700	Tudor91A

10. Cyls.	11. Serial Number	12. Engine Number
8		4666762

X Samuel Henry Reynolds
(Sign Name in Full —in Regular Handwriting) *(State if Partner, or Give Title if Officer of Corporation)*

The accompanying plates have been assigned to the above named to be used on the motor vehicle herein described during 1950 and Jan. 1951
CLIFFORD J. FLETCHER, COMMISSIONER OF MOTOR VEHICLES

IF VEHICLE IS DISPOSED OF, KEEP THIS STUB
FILL IN REVERSE SIDE TO OBTAIN CREDIT ON NEW REGISTRATION

THIS STUB REQUIRED FOR CREDIT FEE ALLOWANCE

If this vehicle is disposed of, proceed as follows:

1. Remove the registration plates immediately.

2. Fill in statement below. In case vehicle is sold statement on attached stub must also be filled in and given to purchaser.

3. To obtain credit on new registration for fee paid for these plates, prepare a new application accompanied by proof of ownership and this registration card.

4. Present application at any issuing office listed on application. A new registration card will be issued to you upon payment of a transfer fee of **$1.00** and the excess fee, if any, based on the respective weights of the two vehicles. On and after July 1, excess fee will be computed on a pro-rated basis.

5. No refund is granted where the second fee is less than the original fee paid.

6. IF YOU DISPOSE OF THIS VEHICLE AND DO NOT WISH TO REGISTER ANOTHER, KEEP YOUR PLATES AND THIS REGISTRATION CARD FOR THE BALANCE OF THE YEAR.

If your vehicle is stolen, report the theft immediately to the Commissioner of Motor Vehicles, Albany, N Y., and to the nearest police station.

CHECK WHETHER:
- ☐ Transferred
- ☐ Destroyed
- ☐ Registered Dealer—Vehicle Returned to Stock
- ☐ Stolen Vehicle—Right, Title and Interest Sold
- ☐ Vehicle Permanently Removed from State

If transferred, to whom .....

Residence .....

City or Post Office ..... State .....

Date of Disposition of Vehicle .....

OWNER'S STATEMENT: I am the owner of the motor vehicle described on the reverse side hereof, or a member of the firm or officer of the corporation owning same and have disposed of vehicle as shown above.

.....
(Seller sign name in full—not initials—in regular handwriting—and check box)

☐ Individual owner ☐ Partner
☐ Pres. ☐ Vice-Pres. ☐ Treas. ☐ Secy.

Report According to Law Any Accident Causing Injury to a Person, a Domestic Animal, or Property

M. V. 254-A.

State of New York—Department of Taxation and Finance—Bureau of Motor Vehicles

GX 990 JAN 16 51

ISSUED BY THE STATE OF NEW YORK BUREAU OF MOTOR VEHICLES ZG

PLATE NO.

Do Not Write in Above Space

PASSENGER VEHICLE 1951 Registration

Ann. Fee $ 13.50

Fee Paid $ 13.50

Either stub must be carried by operator. Do not detach or application will not be accepted.

VALID FOR DESCRIBED VEHICLE TO MIDNIGHT JAN. 31, 1952

Print Name: Samuel Henry Reynolds

Address: Street and No. Lonelyville, F. I.

(Residence, if Individual, Otherwise Business Address)

City or Post Office: Fair Harbor Zone No. Suff. State N. Y.

4. Year and Make of Vehicle	6. Type	8. Weight	9. Model
1939 Ford	Sedan	2700	Tudor91A

10. Cyls.	11. Serial Number	12. Engine Number
8		4666762

X Samuel Henry Reynolds

(Sign Name in Full —in Regular Handwriting) *(State if Partner, or Give Title if Officer of Corporation)*

The accompanying plates have been assigned to the above named to be used on the motor vehicle herein described during 1951 and Jan. 1952.

CLIFFORD J. FLETCHER, COMMISSIONER OF MOTOR VEHICLES

IF VEHICLE IS DISPOSED OF, KEEP THIS STUB
FILL IN REVERSE SIDE TO OBTAIN CREDIT ON NEW REGISTRATION

THIS STUB REQUIRED FOR CREDIT FEE ALLOWANCE

If this vehicle is disposed of, proceed as follows:

1. Remove the registration plates immediately.
2. Fill in statement below. In case vehicle is sold statement on attached stub must also be filled in and given to purchaser.
3. To obtain credit on new registration for fee paid for these plates, prepare a new application accompanied by proof of ownership and this registration card.
4. Present application at any issuing office listed on application. A new registration card will be issued to you upon payment of a transfer fee of **$1.00** and the excess fee, if any, based on the respective weights of the two vehicles. On and after July 1, excess fee will be computed on a pro-rated basis.
5. No refund is granted where the second fee is less than the original fee paid.
6. IF YOU DISPOSE OF THIS VEHICLE AND DO NOT WISH TO REGISTER ANOTHER, KEEP YOUR PLATES AND THIS REGISTRATION CARD FOR THE BALANCE OF THE YEAR.

If your vehicle is stolen, report the theft immediately to the Commissioner of Motor Vehicles, Albany, N. Y., and to the nearest police station.

CHECK WHETHER:
- ☐ Transferred
- ☐ Destroyed
- ☐ Registered Dealer—Vehicle Returned to Stock
- ☐ Stolen Vehicle—Right, Title and Interest Sold
- ☐ Vehicle Permanently Removed from State

If transferred, to whom .....

Residence .....

City or Post Office ..... State .....

Date of Disposition of Vehicle .....

OWNER'S STATEMENT: I am the owner of the motor vehicle described on the reverse side hereof, or a member of the firm or officer of the corporation owning same and have disposed of vehicle as shown above.

.....

(Seller sign name in full—not initials—in regular handwriting—and check box)

☐ Individual owner ☐ Partner
☐ Pres. ☐ Vice-Pres. ☐ Treas. ☐ Secy.

Report According to Law Any Accident Causing Injury to a Person, a Domestic Animal, or Property

M. V. 254-A.

EUGENE L. WHITE

Special to THE NEW YORK TIMES.

OCEAN CITY, N. J., Jan. 11—Eugene L. White, an executive of several public utility companies, died here today at his home, 852 Plaza Place. He was 59 years old.

1/12/1951

MRS. HARRY DISSTON

Mrs. Valerie Duval Disston of 1230 Park Avenue, wife of Col. Harry Disston, commanding officer of the Seventh Regiment (107th Infantry, New York National Guard), died yesterday in Doctors Hospital of a cerebral hemorrhage. She was 49 years old.

Surviving, besides her husband, are two sons, Robin and Geoffrey, and two brothers, Montague H. and Frederick W. Duval.

Times 1/17/51

O. Mount.

MRS. HARRY DISSTON

Mrs. Valerie Duval Disston, forty-nine, wife of Col. Harry Disston, commanding officer of the 107th Infantry, New York National Guard—old 7th Regiment—died yesterday afternoon at Doctors Hospital after being stricken with a cerebral hemorrhage. Mrs. Disston lived at 1230 Park Avenue. Also surviving are two sons, Robin and Geoffrey Disston, and two brothers, Montague H. and Frederick William Duval. A funeral service will be held Friday at St. James Episcopal Church, 865 Madison Avenue.

DIANTHA LAURA DEWEY

Eugene L. White, 59, Utilities Executive

Connected With N. Y., N. J. and Vermont Companies

OCEAN CITY, N. J., Jan. 11 (AP). —Eugene L. White, fifty-nine, Eastern utilities executive, died today at his home.

A native of North Bennington, Vt., Mr. White was president and director of the Allied Power and Light Company, of Pittsford, Vt., and of the Genessee Valley Gas Company, the Pavilion Natural Gas Company, the Valley Gas Corporation and the Churchville Oil and Natural Gas Company, all of Geneseo, N. Y. He was a director of the Atlantic City Electric Company and was formerly vice-president and general manager of the New Jersey Power and Light Company at Dover, and a vice-president and general manager of the South Jersey Power and Light Company.

He was a graduate and a member of the board of trustees of Norwich University, Northfield, Vt., where he received an honorary degree two years ago. A veteran of World War I, Mr. White was active in World War II in war bond drives in Ocean City, where he also was a member of the City Zoning Adjustment Board.

Survivors include his wife, Mrs. Helen Nicholson White; a brother, J. Edward White; a sister, Mrs. Florence Brown, and a son, William White.

WILLIAM C. OSBORN, CIVIC LEADER, DEAD

1/4/51

Ex-President of Metropolitan Museum of Art Also Headed Children's Aid Society

LAWYER HERE FOR 61 YEARS

Was a Founder of the Citizens Budget Commission in 1932 —Served With Railroads

WILLIAM CHURCH OSBORN
The New York Times Studio, 1947

William Church Osborn, for many years one of the leading civic benefactors of this city and former president of the Metropolitan Museum of Art, died yesterday afternoon in his home at 720 Park Avenue. His age was 88.

Mr. Osborn had been in failing health for two years because of the infirmities of his years. However, he was able to follow his custom of spending six months of the year at his country estate at Garrison, N. Y., and returned to his New York residence in November. His condition became critical five days ago.

His three sons, Frederick, Earl and William H. Osborn, and a daughter, Mrs. Aileen O. Webb, all of this city, were in New York when he died. Besides his children, he is survived by thirteen grandchildren and thirty-four great-grandchildren.

Mrs. Alice Dodge Osborn, Mr. Osborn's wife, died March 30, 1946, at the age of 81. She was a daughter of William E. Dodge, philanthropist.

Long With Children's Aid

While Mr. Osborn was widely known as an attorney, corporation director, civic leader and art collector, the job that he liked best was president of the Children's Aid Society, a post that he held from 1901 until 1949. He became a director of the society in 1890 and when he retired as president in 1949 the position of chairman of the board of directors was created for him. He held this post at his death.

Long one of the city's leading benefactors in the art world, Mr. Osborn was president of the Metropolitan Museum of Art from 1941 to 1947 and was a member of its board for forty-five years. He was one of the founders of the Citizens Budget Commission in 1932, was its chairman from 1935 to 1937 and became president on June 6, 1946.

Mr. Osborn was born in Chicago on Dec. 21, 1862. He was a son of the late William Henry Osborn, chairman of the board of directors of the Illinois Central Railroad and one of the exposers of the Tweed Ring here, and of the late Mrs. Virginia Reed Sturges Osborn. His brother was the late Dr. Henry Fairfield Osborn, for twenty-five years president of the American Museum of Natural History.

He was graduated in 1883 from Princeton University with an A. B. degree. He received an LL. B. from Harvard in 1889 and since then had practiced in New York, specializing in corporation law.

Senior Law Partner

At his death Mr. Osborn was senior partner in the law firm of Osborn, Fleming & Whittlesey, 20 Exchange Place. He was a director of the Phelps Dodge Corporation, the great copper mining, refining and selling organization, as well as of the Chicago, Milwaukee, St. Paul & Pacific Railroad Company. He had been formerly a director of the Picacho Mining Corporation and the Tucson, Cornelia & Gila Bend Railroad Company. At one time he was a director and acting president of the Detroit, Toledo & Ironton Railroad. He was also former chairman of the executive board of the Texas & Pacific Railroad.

Mr. Osborn served in the late Nineteen Twenties as chairman of the Fair Return Committee, whose members held $35,000,000 of securities in Northwestern railroads. In that capacity he told the Interstate Commerce Commission that the freight rate structure in the Northwest was "seriously unequal, uneven and unsafe for the carriers" and asked for higher rates.

In 1911 he was legal adviser to Gov. John A. Dix. Later he investigated for Mr. Dix various State departments. As an independent Democrat in 1894 and 1904, he ran unsuccessfully for the State Senate. He was a founder of the Democratic State League, which was active in fighting corrupt politics.

Sought Governorship

From 1914 to 1916 Mr. Osborn was chairman of the Democratic State Committee. In 1918 Franklin D. Roosevelt, then Assistant Secretary of the Navy, endorsed Mr. Osborn for the nomination for Governor. Samuel Seabury argued for Mr. Osborn at the Democratic State Conference, but in vain. Alfred E. Smith became the nominee and was elected. Mr. Smith and Mr. Osborn later became political allies.

Mr. Osborn was a life trustee of Princeton University. He received an honorary LL. D. degree from Princeton in 1942 and the same degree from Columbia University in 1943. In 1938 the National Institute of Social Sciences gave to him its gold medal for "distinguished services to humanity."

He was a member of the Century Association and the Downtown, University and City Clubs. He was senior warden of St. Philip's Protestant Episcopal Church, Garrison.

day, 2:30 P. M

COHN—Jacob, at Miami Beach, [illegible] loved husband of Annie, devoted father [illegible] Eleanor Bossak, Beatrice Sheffel, Irving, Robert and Murray Cohn; loving grandfather. Services "Park West," 79th St. and Columbus Ave., Wednesday 10 A. M.

COHN—Capt. Jefferson Davis, on Feb. 20, 1951, husband of Helen. Funeral private.

COLE—Helena Laterriere, on Monday, Feb. 19, 1951, beloved wife of W. Graham Cole, devoted mother of Helena C. Cole and Graham C. Cole; survived by three brothers and one sister. Reposing at her residence, 510 East 23d St., New York City. Funeral services private, on Thursday, Feb. 22, 1951. Please omit flowers.

DONNELL—Harold W., of Brightwaters, L. I., on Feb. 19, 1951, beloved husband of Marion Owen Donnell, father of Dr. William Donnell, Mrs. Carol Donnell Haff, Mrs. Joan Pieper and Hartland West, brother of Mrs. George Royal Adams. Service St. Peter's Episcopal Church, Bay Shore, on Thursday morning at 11 o'clock.

DORFLINGER—Katharine Louise, on Monday, Feb. 19, 1951, at her residence, 1150 5th Ave., N. Y. C., daughter of the late Elizabeth and Christian Dorflinger of White Mills, Pa., and sister of Mrs. J. R. Atkinson. Funeral private. Please omit flowers.

EDWARDS—Harriet Plunkett, at her home in Riverhead, N. Y., Tuesday evening, Feb. 20, in her eightieth year. She is survived by her husband, George Vail Edwards, and her two sons, Jeremiah Plunkett Edwards of Sayville, N. Y., and George Vail Edwards Jr. of Riverhead and Baltimore, and by her granddaughter, Jean Wetzel Edwards. Funeral service will be held at her home, Thursday, Feb. 22, at 2 P. M. Interment immediately following in Riverhead Cemetery.

EAST—Samuel, beloved husband of Birdie, [illegible] and loving grand-

Casper, at Norwalk, Conn., husband of Nellie; also survived by his father, Samuel L. Lowenstein of Bradley Beach, N. J.; his brothers, Eugene B., of Bradley Beach, N. J.; Joseph K. of Deal, N. J.; Julian W. of Asbury Park, N. J., and sisters, Mrs. Gertrude Bachman of Asbury Park, N. J.; Mrs. Ethel Heyman of Bradley Beach, N. J. Services at A. J. Collins Funeral Home, East Ave., Norwalk, Conn., Wednesday, 10 A. M. Burial at Temple Beth El Cemetery, Neptune, N. J., Wednesday afternoon, Rabbi Samuel Schwartz officiating.

McKINLEY—Thomas, of 1558 Unionport Road, beloved husband of the late Agnes, devoted father of Edith Benjamin, Louise and George McKinley. Services Thursday, 8:30 P. M., at "The Chapel of John Graham & Son," 4221 Park Ave. (Tremont Ave.). Funeral Friday, 10 A. M. Interment Woodlawn Cemetery.

MACKINNON—Bergan A., of 40 Central Parkway, Mount Vernon, on March 11, of a heart attack. Services Wednesday, 2:30 P. M., Burr Davis & Sons, 15 South 4th Ave., Mount Vernon. Interment at Holy Sepulchre Cemetery, New Rochelle. In lieu of flowers contributions may be sent to the American Red Cross.

MILLER—Edward, died March 10, beloved husband of Elizabeth (nee Neubauer) and devoted father of Ethel Green. Reposing at Walter B. Cooke, Inc., Tremont Ave. and Grand Concourse. Services Tuesday, 8 P. M. Member of Napthali Lodge, F. and A. M., and Advertising Men's Post. Interment Green-Wood Cemetery, Wednesday, March 14, 2 P. M.

MILLER, Edward. Member of Napthali Lodge

day, 11 a. m.

THORNE—Harold Benson jr. Members of the Fraternity of Delta Psi are requested to meet in the vestibule of the Chapel of St. James Episcopal Church, Madison av. and 71st st., Wednesday, March 28, at 10:45 a. m.

WADE—Ethel Jacquelin, beloved wife of Herbert T. Wade and mother of Joseph S. Stout, Barbara S. Putnam and Beatrice S. Wheelwright, on March 25, at Harkness Pavilion. Funeral service at the Church of the Incarnation, Madison av. and 35th st., Wednesday, March 28, at 2 p. m. Interment Woodlawn Cemetery.

WADE—The National Society of Colonial Dames in the State of New York announces with deep regret the death of Mrs. Herbert T. Wade, a member of the Society.

HELEN MORGAN BALLANTINE, Pres.
CHARLOTTE H. EARLE, Rec. Secy.

WALTER—Wilfred S., of East Quogue, L. I., on March 25. Beloved husband of Sally Benjamin. Funeral services Wednesday at East Quogue Methodist Church at 3:30 p. m. Direction of Reginald H. Tuthill, Riverhead.

3/26/51

In Memoriam

SILZ. In loving memory of Auguste Silz

a member of the [illegible]
sessor's staff. He leaves his [illegible]
Mrs. Adrianna Van Essendelft; a
daughter, a son and five sisters.

MRS. JOHN B. BELLINGER

Mrs. Marie Coudert Bellinger, widow of Brig. Gen. John B. Bellinger, U. S. A., died yesterday of pneumonia at 144-93 Roosevelt Avenue, Flushing, Queens, the home of her son, Edmund B. Bellinger. Also surviving are two other sons, Col. John B. Bellinger of Bethesda, Md., and René D. Bellinger of Manhattan; a sister Mrs. Renée C. Riggs of Princeton, N. J., and a brother, Frederic R. Coudert of New York and Oyster Bay, L. I. General Bellinger died in 1931.

3/12/1954

DR. HENRY M. GELSTON

INDIANAPOLIS, March 11 (AP)

nie, devoted father of Jack, [illegible] and Louis. Services "Park West" [illegible] and Columbus Ave, Thursday 1 PM.

AVON—In Saugus, Mass., March 26, Alice Avon of Woodside, L. I.

BALTZ—Harry R., of 3 East 71st St., N. Y., suddenly, in his 91st year, on M. V. Saturnia, East bound, on March 27; husband of Mary Hart Welling Baltz and father of Rosemary Baltz. Funeral services will be announced later. Philadelphia papers please copy.

BERNER—Albert Victor, of 6 Wayland Drive, Verona, N. J., on March 28, 1951, beloved husband of Hannah M. Battle Berner, devoted father of Walter C. and Beatrice M. Berner. Services at "The Colonial Home," 132 South Harrison St., East Orange, Saturday afternoon, March 31, at 1 o'clock. Contributions to the Salvation Army in lieu of flowers would be appreciated.

BIRKENFELD—Louis, at Sanford, Florida, beloved husband of the late Miriam, devoted father of Elsie Schlivek and Benjamin, loving grandfather of Isabelle Kinzler, Louis B. Schlivek and Lee W. Birkenfeld, adored great-grandfather. Services at "The West End" 91st St. and Amsterdam Ave. [illegible] 30, at 2 P. M.

...y, and a sister, Mrs. Mae McCarthy.

3/29/51

HARRY R. BALTZ

Harry R. Baltz, a former member of the board of directors of the Philharmonic-Symphony Society of New York, died of a heart attack on Tuesday aboard the American Export liner Saturnia en route from New York to Naples. Mr. Baltz, who was 90 years old, lived at 3 East Seventy-first Street.

Born in Philadelphia, the son of Peter Baltz and Mrs. Maria Margaretta Birkenstock Baltz, he was graduated from Yale in 1882. Mr. Baltz gave liberally to charity. He was a former secretary of the Italy-America Society and belonged to the University, Century and Yale University Clubs.

Surviving are his widow, Mrs. Mary Welling Baltz, and a daughter, Miss Rosemary Welling Baltz of New York.

DR. MORDECAI H. OVERTON

4/8/51

The New York Times

Miss Ann Louise Leete

Bert Lewis

ANN LOUISE LEETE TO BE JUNE BRIDE

Hartsdale Girl, a Wellesley Senior, Will Be Married to Frank Sanderford

Special to THE NEW YORK TIMES.

HARTSDALE, N. Y., April 7—The engagement of Miss Ann Louise Leete to Frank Sanderford of New York, son of Mr. and Mrs. Homer F. Sanderford of Galveston, Tex., has been announced by her parents, Mr. and Mrs. Edward H. Leete. The wedding will take place in June at St. Andrew's Protestant Episcopal Church here.

The prospective bride is a senior at Wellesley College. She is a granddaughter of the late Dr. and Mrs. Charles H. Leete of New York and the late Rev. and Mrs. Hector W. Cowan of Hobart, N. Y. Her father is a deputy superintendent of the New York State Banking Department.

Mr. Sanderford studied at the University of Texas and was graduated from the Neighborhood Playhouse School of the Theatre in New York. He served with the Army Air Forces' Air Transport Command in North Africa during the second World War.

KECK—Charles, at Carmel, N. Y., on April 23, 1951, beloved husband of Anne C., devoted father of James C., Charles Jr., and John W. Services at Frank E. Campbell, Madison Ave. at 81st St., on Thursday, 12 noon. Please omit flowers.

KENNEDY—James Coyle, at his residence, 1220 Park Ave., on April 24, husband of Katherine Hay Kennedy and father of Patricia Ramsey Kennedy and Stuart Ramsey Kennedy, son of the late Moorhead C. and Margaret Coyle Kennedy. Services at Falling Spring Church, Chambersburg, Pa., Thursday, April 26, at 2 P. M. Philadelphia and Santa Fe, N. M., papers please copy.

KOHLHAAS—Herman T., of 2 Horatio St., [illegible] April 24, 1951, at

of psalms and hymns. The family was represented by court attendants.

Mr. Bevin, who died of a heart attack, was cremated last week.

JAMES C. KENNEDY

James Coyle Kennedy, a retired engineer, died here yesterday at his home, 1220 Park Avenue. He was in his fifty-eighth year.

Born at Chambersburg, Pa., on Nov. 30, 1893, son of Moorhead C. and Mrs. Margaret Coyle Kennedy, Mr. Kennedy attended Mercersburg (Pa.) Academy and was graduated in 1915 from Princeton University with a degree in civil engineering. During the first World War, he served overseas with the Railway Transportation Corps.

After serving firms in Cleveland and in New Jersey, Mr. Kennedy became a consulting engineer for Coverdale & Colpitts, financial consultants at 120 Wall Street, remaining with the firm for six years. He was a member of the University Club here.

Surviving are his widow, Mrs. Katherine Hay Kennedy; a daughter, Patricia Ramsey Kennedy; a son, Stuart Ramsey Kennedy; a sister, Mrs. John W. Townsend Jr. of Haverford, Pa., and a brother, Moorhead C. Kennedy, a vice president of the Empire Trust Company here. Times 4/25/51

ALAIN C. WHITE

PER YEAR. 5/17/51

Successful Gas Well Drilling Is Good News To Bellefonte Family

On Thursday at 6:30 p. m. the 27th successful natural gas well in Clinton County's Leidy gas field was blown in and gauged at 13½ million cubic feet, thereby bringing good news to Bellefonte's Burgess Hugh M. Quigley and his two sisters who own 35 of the 85 acres in a tract leased by the Cabot Company of Boston.

It was especially welcome news to Burgess Quigley, Miss Henrietta Quigley, of New York City and Mrs. W. Fred Reynolds, Jr., of East Orange, N. J., because it was not until last August, some months after the rush to drill gas in Clinton county started, that they suddenly realized the importance of ownership of 35 acres of unseated mountain land in the Stewart Hill region at the head of Paddy Run, southeast of Cross Fork.

Their father, the late Centre County Judge Henry C. Quigley, in 1906, had purchased from the Clinton County Commissioners a tract of unseated mountain land. Five years later he sold most of the tract to the State. But it was not until the Cabot Co. sought drilling leases on that particular tract last August that his son and daughters began to appreciate the potential value of what they had previously considered to be nothing more than undeveloped mountain land of little or no value.

The striking of gas means that Burgess Quigley and his sisters will receive collectively thirty-five eighty-fifth or about 40 per cent of the royalties to be paid by the company when the gas is marketed, the usual custom being to market about half of the open-flow.

The remaining 60 per cent or 50 acres of the tract under lease is owned by several persons from Pittsburgh who hunt in that area. The well was drilled near the hunting camp.

—0—

ARTHUR H. VAN BRUNT

Arthur H. Van Brunt, who retired in 1945 as a partner in the law firm and Joline, Larkin & Rathbone, died yesterday in Roosevelt Hospital, after an illness of two months, at the age of 85. He was a son of Charles H. Van Brunt, former presiding justice of the Appellate Division of the First Department.

Three years after his graduation from Columbia in 1886, Mr. Van Brunt began law practice. He became a specialist in corporate reorganizations, and was associated in this respect, with the changes in the St. Louis and San Francisco Railroad, Wabash Railroad, Chicago Street Railway and other properties.

5/22/51

Kindly omit flowers.

TIMONE, Mary J., May 21, 1951, beloved daughter of the late John H. and Rose Timoney, devoted sister of John V., Francis X. and the late James P. Timoney. Reposing at "The Abbey," 132 East 70th St. High Requiem Mass Church of St. Philip Neri, 202d St. and Grand Concourse, Friday, May 25, at 10 A. M. Interment Calvary Cemetery.

TRILLER—Charles, May 21, 1951, resting at Walter H. Williams Funeral Home, 152 East 74th St. Services at Christ Church (Methodist), Park Ave. and 60th St., Wednesday, 11 A. M. Interment private.

VAN BRUNT—Arthur H., on May 21, in New York City, husband of the late Ethel Edson Van Brunt, father of Mrs. George C. Comstock Jr., Edson, Arthur H., Jr. and David C Van Brunt. Services at St. Bartholomew's Chapel, Park Ave. and 51st St., Wednesday, May 23, at 10:30 A. M. Interment private.

VAN KLEECK—The Saint Nicholas Society of the City of New York records with deep regret the death of Charles Mayer Van Kleeck, a member of the Society.

HENRY L. FINCH, President.
EUGENE VAN NESS, Secretary.

VOGLER—William J., on May 19, 1951. The employes of the Aaron Buchsbaum Company, with deep regret, announce the sudden passing of their secretary and fellow employe, William J. Vogler, and also wish to extend their sympathy to the bereaved family.

WIGGIN—Albert Henry, in his eighty-fourth year, at his home in Greenwich, Conn., Monday, May 21, 1951, beloved husband of Jessie Duncan Hayden and father of Marjorie Wiggin Prescott and Muriel Wiggin Selden. Funeral services will be held at his late home, Field Point Park, Greenwich, at 11 A. M., Wednesday, May 23. Interment private.

WITT—Mark, beloved husband of Charlotte, devoted father of Leonard, James and George Stanley, brother of Sam, Harry, Rose and Tillie Funeral Tuesday, May 22, 11 A. M., Jewish Memorial Chapel, Pitkin Ave. and

6/22/51

C. R. HARDIN DEAD; NEWARK LAWYER

Ex-Head of Essex County Bar Had Served on Many State and City Commissions

Special to THE NEW YORK TIMES.

NEWARK, June 21—Charles R. Hardin, one of New Jersey's distinguished lawyers, died at his home 520 Parker Street, today. He was 56 years old.

Since 1923 he had been a member of the law firm of Pitney, Hardin & Ward, here, which his father, the late John R. Hardin Sr., had founded. Among the many public and private offices which he had held was that of co-trustee with Alfred S. Black of the Black-Stevenson Cancer Foundation, which last April divided $1,500,000 in grants between the Memorial Center for Cancer in New York and the Presbyterian Hospital in this city.

Born here, Mr. Hardin prepared for Princeton at the Newark Academy, being graduated from the university in 1915. He was graduated from Harvard Law School in 1919 and admitted to the bar the next year. During the first World War he served as a first lieutenant in the infantry.

A director of the National Newark & Essex Banking Company and of the American Insurance Company, he was also chairman of the Bureau of Municipal Research and in 1935 was president of the Essex County Bar Association.

In April, 1933, Mr. Hardin was appointed by the State Tax Commissioner to investigate the issuance of brewery permits and in 1936 was named to the Newark Industrial Commission to prepare a study for the development of Port Newark. For many years he served as New Jersey member of the National Conference of Commissioners on Uniform State Laws.

In 1949 Mr. Hardin was appointed to a full five-year term as a member of the Essex County Park Commission after serving a four-year unexpired term left vacant by his father. He was also a trustee of the Prospect Hill Country Day School, the Newark Academy and Babies' Hospital.

Mr. Hardin was defeated in 1923 and 1924 as Democratic candidate for the Assembly and in 1926 was defeated as a candidate for the state Senate.

He married twice. His first wife, Mrs. Emma Downer Hardin, died in 1941. In 1946 he married Mrs. Grace V. Wiss. Surviving besides his widow are four children by his first marriage, Charles R. Jr., William D. and Robert D. Hardin, and Mrs. Sidney G. Dillon.

CHARLES R. HARDIN
The New York Times, 1942

6/15/51

Stewart Pratt, RetiredBanker, Is Dead at 65

Former Vice-President of the National City Began His Career as Lawyer

Stewart Camden Pratt, former vice-president of the National City Bank and the City Bank Farmers Trust Company, died yesterday morning at Polyclinic Hospital. Mr. Pratt, who was sixty-five, had homes at 770 Park Ave. and Culpeper, Va.

He was born in Washington, D. C., Sept. 30, 1885. He attended Trinity College at Hartford, Conn., and the University of Pennsylvania, receiving his law degree from the latter in 1907. During the following year he was admitted to the bar in New York and joined the law firm of Winthrop and Stimson. From 1909 until 1917 he was assistant general counsel for the Lehigh Valley Rail Road Company.

Following his discharge from the Army, in which he served as a major during World War I, he became a partner in the investment counseling firm of Cobe, Johnston & Pratt. He entered the banking business in 1925 as assistant to the president of the Farmers Loan and Trust Company. When that bank merged with the National City four years later he was elected a vice-president in charge of the corporate trust department, a post that he held until his retirement on Sept. 30 last year.

From 1935 to 1939 Mr. Pratt served as chairman of a committee representing New York banks in negotiations with the German government over settlement of payments due on German dollar bonds outstanding in the United States.

He was married to Mrs. Geraldine Fleshman Graham, of Winston-Salem, N. C., on June 20, 1936. Mrs. Pratt and a stepdaughter, Miss Ann Leigh Graham, are his only survivors.

Mr. Pratt was a member of Delta Kappa Epsilon and Phi Delta Phi fraternities. He belonged also to the Union, Fairfield Hunt, Fairfield Country and Pequot Yacht Clubs. He was chairman of the finance committee of the Church of the Heavenly Rest, Fifth Avenue and Ninetieth Street.

Services will be held at that church today at 4 p. m. Interment will be in Rock Creek Cemetery, Washington.

Retired Banking Official

Stewart C. Pratt

view in 1944 that the children had

and Philip Wyman. 6/8/1951

RODERICK TERRY JR.

Special to THE NEW YORK TIMES.

NEWPORT, R. I., June 7—Roderick Terry Jr., of Linden Gate, son of the Rev. Dr. Roderick Terry, who once was considered the leading philanthropist and bibliophile of Newport, died today at Newport Hospital. His age was 75.

Mr. Terry served from 1940 to 1948 as president of the Redwood Athenaeum, a private library, which his father and his maternal grandfather had also headed.

A graduate of Yale's class of 1898, he later also was graduated from Yale Law School.

JEAN BAPTISTE F. C...

... Cooke, Inc., Funeral Home, 1 West 190th St. Monday, 9:15 A. M. Requiem Mass St. Ann's Church, Yonkers, 10 A. M. Interment Gate of Heaven Cemetery.

TERRY—Roderick, Jr., on June 7, son of the late Dr. Roderick and Linda Marquand Terry, in his seventy-fifth year. Funeral at his late residence, Newport, R. I., Saturday, June 9, at 4 P. M.

VAN BEUREN—At his home, Newport, R. I., June 7, 1951, Michael Murray Van Beuren, beloved father of Archbold Van Beuren and grandfather of Michael C., J. Archbold, Mary A. and Marilla D. Van Beuren. Funeral services St. Columba's Chapel, Middletown, R. I., Friday, June 8, at 4 P. M.

VANDER LEITH—Charles H., on June 6, 1951, ... dear brother

Venizelos-Carayannis Nuptials Solemnized

The marriage of Hari K. Venizelos, daughter of Mrs. Alexander Lidorikis and the late Kyriacos Venizelos, Greek Consulate-General in Paris and a deputy in the Greek Assembly, to Dennis N. Carayannis, son of the late Mr. and Mrs. Nicholas Carayannis of Greece took place June 15 in the Greek Orthodox Cathedral of the Holy Trinity. The ceremony was performed by the Rev. B. Efthimiou and was followed by a reception in the Hotel Pierre.

6/8/57

NEW YORK TIMES, MONDAY, JULY 23, 1951

W. W. KELLETT, 60, AUTOGIRO PIONEER

Founder and Head of Company That Built First Wingless Aircraft in U. S. Dies

7/22/51

PHILADELPHIA, July 22 (AP)—W. Wallace Kellett, a pioneer in the development of the autogiro and helicopter, died today in Hahnemann Hospital after a brief illness. His age was 60.

A native of Boston, Mr. Kellett founded the Kellett Aircraft Corporation in 1929 and was its president. He had been active in aircraft manufacturing since 1919. His firm built the first wingless aircraft in America and the first fleet of rotary wing military aircraft for the Army.

In 1943 the Kellett company produced the first autogiro to be used for daily mail delivery. The craft carried mail from Philadelphia's Thirtieth Street post office to Central Airport, Camden, N. J.

More recently the company developed a twin-engined helicopter that carries ten passengers and a crew of two or a cargo of more than a ton. It was said to be the first of its kind.

During the second World War, the firm once had twelve plants in this area, employing more than 3,000 workers, principally in manufacturing parts of military aircraft.

A former officer of the Republic Aviation Corporation in Farmingdale, L. I., Mr. Kellett served as executive vice president, president and chairman of the company's board between 1938 and 1943. Two years later he resigned from Republic to devote full time to his own firm.

He became a member of the Pennsylvania Aviation Council in 1937 and was once governor of the Aeronautical Chamber of Commerce of America.

In recent years the Kellett Corporation has aided in development of a jet-propelled helicopter for the Air Force. The firm's main plant was moved from North Wales, Pa., to Central Airport, Camden, in 1949.

Mr. Kellett leaves his wife, Virginia F.; his mother, Mrs. Joseph T. Pearson of Chestnut Hill, and a brother, Roderick G. Kellett of Villanova.

W. WALLACE KELLETT
1942

EDWARD A. ROSS
SOCIOLOG

7/29/51

ELIZABETH CANNON TO BECOME A BRIDE

Alumna of Smith College Plans Late Autumn Marriage to David Weston Simmons

Mr. and Mrs. Townsend L. Cannon of 1105 Park Avenue, formerly of Scarsdale, N. Y., have announced the engagement of their daughter, Elizabeth Townsend, to David Weston Simmons, son of Mrs. John O. Simmons of Bristol and Branford Harbor, Branford, Conn., and the late Professor Simmons of Syracuse University. The wedding will take place in the late autumn.

The prospective bride was graduated this year from Smith College. She also studied at the Universite de Grenoble, France, and the Sorbonne and the Ecole du Louvre in Paris. Miss Cannon was introduced during the season of 1947-48 at the Debutantes New Year's Ball at the Waldorf-Astoria.

She is a granddaughter of Mrs. Charles M. Cannon of 1225 Park Avenue and the late Mr. Cannon, Mrs. Samuel Houser of Lebanon, Pa., and the late Mr. Houser.

Mr. Simmons was graduated from Mount Hermon (Mass.) School and is a student at Trinity College, Hartford, Conn., where he is on the varsity football and swimm

TWO FUTURE BRIDES

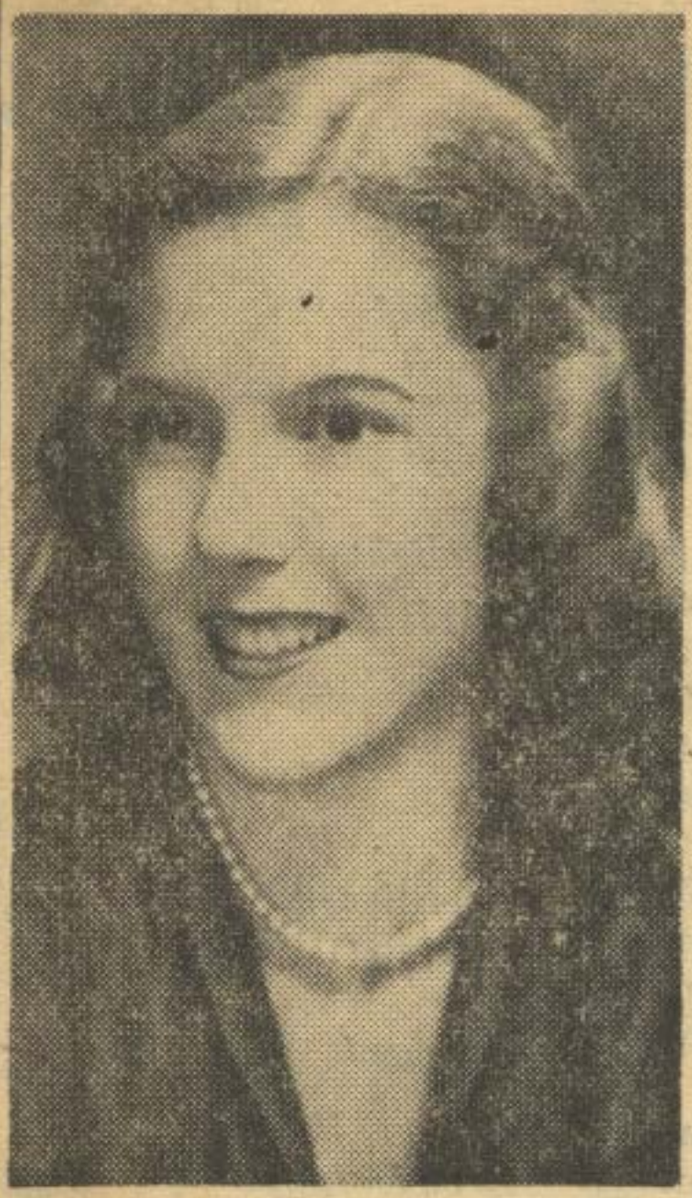

Miss Elizabeth T. Cannon
Bradford Bachrach

9/26/50

JOHN W. CROSS, 73, ARCHITECT, IS DEAD

Designer With Brother of Many Important Buildings Here—In the Field for 44 Years

John Walter Cross of 960 Fifth Avenue, one of the country's leading architects, whose firm, Cross & Cross, designed some of New York's most important buildings, died yesterday of a heart attack in Hot Springs, Va., after a long illness, at the age of 73.

Mr. Cross was born in South Orange, N. J., a son of Richard J. and Matilda Redmond Cross. After receiving an A. B. degree from Yale in 1900, he spent two years at the Columbia School of Mines, and then decided to make architecture his profession. In 1907, he was graduated from the Ecole des Beaux Arts in Paris, and on his return to New York that fall he formed with his brother, Eliot Cross, the firm of Cross & Cross.

Among the New York buildings designed by the firm during the thirty-five years of its existence were those of Tiffany & Co., City Bank Farmers Trust Company, Radio Corporation of America, Barclay Hotel, Stone & Webster, Aetna Life Insurance Company, Federal Office Building and the Church of Notre Dame. The architects also designed buildings of the Guaranty Trust Company here and on the Place de la Concorde in Paris.

Mr. Cross was chief architect of the United States Housing Administration in 1918, served on the National Commission of Fine Arts from 1928 to 1932 and on the Art Commission of New York from 1926 to 1929. He designed the National Memorial to Walter Camp, the monumental gateway at the entrance to the Yale Bowl.

Owing to failing health, Mr. Cross retired for four years beginning in 1942. On the return of his son, H. Page Cross, from war service in the Pacific, the firm of Cross & Son, 505 Park Avenue, was organized and Mr. Cross was active in it until his death.

In 1947, Mr. Cross was elected to the National Institute of Arts and Letters. He was also a member of the Beaux Arts Institute of Design, Architectural League of New York and the Société des Architectes Diplomé par le Gouvernement. His clubs included the Century, Links, National Golf, River, Racquet and Tennis and Coffee House.

He leaves his second wife, who was Mrs. Amasa Stone Mather of Cleveland at their marriage in 1932; two sons of his first marriage, to the late Lily Lee Page, who died in 1920; John W., Jr., and H. Page Cross, and a sister, Miss Emily Redmond Cross, all of New York.

JUDGE JOHN CONBOY

RUSSELL H. NEVINS

Russell H. Nevins, seventy-one, a teacher of Latin at St. George's School, Middletown, R. I., from 1902 to 1934 and headmaster there from 1926 to 1928, died Saturday in Columbia-Presbyterian Hospital. He lived at the University Club, Fifth Ave. at 54th St. Mr. Nevins was a graduate of King's School, Stamford, Conn., and of Yale, in 1901, where he was a Phi Beta Kappa. He received a Master of Arts degree from Yale in 1907. He joined the St. George's faculty in 1902 after teaching for a year at Shattuck School, Faribault Minn. Surviving is a brother, Roger G. Nevins.

7/16/57

8/16/57

Heads State University

Charles Garside

Garside Will Head State University

Replacing Dr. Eurich, Who Goes to Ford Fund

ALBANY, Aug. 15 (AP).—Charles Garside of New York, president of the Associated Hospital Service of New York (Blue Cross), will become acting president of the State University of New York, Sept. 1.

The board of trustees announced today that Mr. Garside would replace Dr. Alvin C. Eurich, who will resign to join the administration of the Ford Fund for the Advancement of Education. Mr. Eurich has held the $15,000-a-year post since Jan. 1, 1949.

Dr. Oliver C. Carmichael, president of the university board, said Mr. Garside would still continue as president of Blue Cross hospitalization insurance, which he has headed since 1950.

Mr. Garside has been a member of the State University board since the university was established in 1948. He has served on the executive committee and as chairman of the board's committee on medical education centers. He is a graduate of Princeton University and Cornell University Law School.

A former justice of the New York Municipal Court, Mr. Garside headed the State Commission Against Discrimination from 1947 to 1949. He was a colonel in the Army General Staff Corps during World War II.

Mr. Garside is also a director of the Hospital Council of Greater New York and a member of the American, New York State and New York City Bar Associations.

8/3/51

THE NEW YORK TIMES,

MRS. BRIGGS IS WED TO ASHBEL WALL 3D

Married at Mother's Home in Weston, Conn., to Executive of Brooks Brothers

Special to THE NEW YORK TIMES.

WESTON, Conn., Aug. 2—The marriage of Mrs. Harriet Durstine Briggs to Ashbel Tingley Wall 3d, both of New York, took place here this afternoon at the home of the bride's mother, Mrs. William F. Orbison. The ceremony was performed by Carl Ostberg, pastor of the Norfield Congregational Church in Weston.

The bride, who was escorted by her father, Roy S. Durstine of New York, was attended by her younger sister, Mrs. Edward Jennings Magee of Ligonier, Pa.

The bridegroom, son of Mrs. Ashbel T. Wall Jr. of Providence, R. I., and the late Mr. Wall, had his brother, F. Brooks Wall, for best man.

The bride is a granddaughter of the late R. Grosvenor Hutchins of New York. She attended the Ethel Walker School, and made her debut in New York in 1935.

Mr. Wall, a grandson of the late Frederick Brooks of New York, was graduated from St. George's School in 1933 and four years later from Princeton University, where he was a member of the Ivy Club. He belongs to the Princeton Club of New York and the Ex-Members Association of Squadron A.

During the World War II he was attached to the Eighth Army in the Pacific theatre. He is a vice president of Brooks Brothers.

Both Mr. Wall and his bride had been married previously and divorced. They will live in New York on the return from a wedding trip.

9/21/1951

TH

F. G. CAFFEY DIES; RETIRED JURIST, 82

Formerly U. S. District Court Judge Here 8 Years—Wrote 170,000-Word Opinion

Francis Gordon Caffey, formerly for eight years a judge of the United States District Court for the Southern District of New York, died yesterday in his home at Verbena, Ala., after an illness of several months, at the age of 82. He retired in 1947. While here, he had lived at the Royalton Hotel.

Judge Caffey, as a United States Attorney during the first World War and as a Federal judge during the second, had roles in many events of national importance. During the years which followed the financial crash of 1929, in the last days of prohibition and during the depression he presided at many trials of a sensational and significant nature.

Ground through his mill were phases of the Charles V. Bob fraud case of 1935, the Belle Livingston prohibition case of 1931, the Joseph W. Harriman bank defalcation case of 1934, the Astor suit for recovery of $10,000,000 in taxes, espionage cases, milk wars and the ordinary contentions of people and commerce.

A slight man, white-haired in his later years, aloof and quietly methodical, Judge Caffey went on the bench on May 7, 1929, with the background of a Government solicitor and prosecutor and from a successful private practice. He was appointed a judge of the Southern District of New York first by President Coolidge in May, 1928, but the Senate adjourned without confirming the appointment and he was named later by President Hoover.

Dictated 170,000-Word Opinion

Legal circles long will remember the feat Judge Caffey performed when he dictated from the bench a 170,000-word opinion in the Aluminum Company of America monopoly case. The trial started on June 1, 1938, and lasted more than two years, building up a printed record of 58,000 pages filling forty-two volumes — the largest court record in the English language.

Estimating that it would take two years to write an opinion, Judge Caffey, at the age of almost 72, had begun his dictation on Oct. 1, 1940. Late on the afternoon of Oct. 10 he finished his opinion, which cleared Alcoa of the charges of monopoly.

In winding up his opinion, Judge Caffey declared there was "no warrant in fact or in law for dissolving or enjoining Alcoa," but recognizing his responsibility, he added that it was "a great comfort" to know that the decision probably would be appealed, "although, I think my decision is right."

The opinion was reversed by a statutory court, which acted when a quorum of disinterested Supreme Court Justices could not be obtained. The higher court held that a monopoly had existed as late as the trial, but ruled that final judgment should be deferred until it could be seen what effect the disposition of Government aluminum plants after the war would have upon the monopoly. The case still was pending when Judge Caffey retired on Oct. 31, 1947.

FRANCIS G. CAFFEY
The New York Times Studio, 1941

Studied Law at Harvard

Born in Gordonsville, Ala., Judge Caffey received an A. M. degree from Howard College, Ala., in 1887; an A. B. from Harvard University in 1891 and an A. M. from Harvard in 1892. In 1892-94 he attended Harvard University Law School, and in the latter year he returned to Alabama to practice law at Montgomery.

He served as a lieutenant colonel in a Negro regiment in the Spanish-American War, and in 1902 came to New York to practice law with the late John C. Breckinridge.

From 1913 to 1917 Judge Caffey was solicitor for the Department of Agriculture and during the next four years was United States Attorney for the Southern District of New York. In the latter post he prosecuted many German spies and enemy aliens, including Carl Schimmel, Capt. Otto Wolpert, Frederico Stallforth, a German-Mexican banker, and Capt. Franze Rintelen.

Upon his return to civil life in 1921, Judge Caffey became a member of the firm of Bouvier, Caffey & Beale, and during the next few years was receiver in many large bankruptcies, including those of the Ward Line, the Hudson Navigation Company and Allan A. Ryan, spectacular Wall Street operator, who failed in 1922 for $18,000,000.

During the second World War Judge Caffey handled many cases involving saboteurs and violators of wartime regulations. Among the more celebrated of these was the case of Dr. Abraham Freitag, Brooklyn physician, whom Judge Caffey sentenced to three years in prison and fined $100,000 for the diversion of 3,000,000 yards of bandage material.

... 66th st. and Lexington av Solemn Requiem Mass, Holy Trinit Church, 213 W. 82d st., Tuesday, Octob 2, 10 a. m. Interment Gate of Heave Cemetery.

EDWARDS—Alice Marsland, of Pont Vedra, Florida, on Friday, Sept. 28, 1951 Wife of the late Robert Edwards, sister of the late Charles A. Marsland. Service at Frank E. Campbell "The Funeral Church," Madison av. at 81st st. Sunday, 6 p. m.

EGE—Edward T., on September 29, beloved husband of Dorothy (nee Heatherton) and son of Melanie and Edward Ege. Funeral from Weigand Bros. Funeral Home, 24 South Grand Avenue, Baldwin, L. I., Tuesday, at 2 p. m. Interment Evergreen Cemetery.

FERGUSON—Esther (nee Nolan), died Sept. 27. Survived by Robert and Florence Ferguson, Agnes and Walter Boyce, Esther and John Podester and granddaughters Jane Podester, Jeanne Schweighofer and great grandson Joseph Schweighofer. Reposing at Burn's Funeral Home, 235th st. and White Plains av. Solemn Requeim Mass Monday 10 a. m., Church of St. Frances of Rome, 236th st. and Barnes av. Interment Gate of Heaven Cemetery.

FRANK—Anna B., suddenly, on September 29, 1951, at her home, St. Mark's Lane, Islip, L. I. Funeral services at Emanuel Episcopal Church, Great River, L. I., Monday, October 1, at 11 a. m. Interment in Church Cemetery. In lieu of flowers, donations may be sent to South Suffolk Chapter, American Red Cross.

FRASER—Helen S., Sept. 28, at her residence, 69-03 112th st., Forest Hills L. I. beloved wife of Dou... ginia.

9/30/51

2220 E. Tremont Ave., the Bronx.

1957

EDWARD T. EGE

FREEPORT, L. I., Sept. 30.—Edward T. Ege, forty-seven, a salesman for the Robert Gair Company, Inc., paper box manufacturers, of 155 E. 44th St., New York, died at his home here yesterday, 494 South Ocean Ave. Mr. Ege was a native of Brooklyn and attended Pratt Institute in Brooklyn before joining the Gair company twenty-two years ago. His wife, Mrs. Dorothy Heatherton Ege; his parents, Mr. and Mrs. Edward Ege, and a half brother, Frederick Petersen, survive.

AND RECITAL

MISS MARIE CONSTABLE

Miss Marie Louise Constable of Storrington House, Mamaroneck, N. Y., whose work in the Church School of St. James Protestant Episcopal Church in this city was largely responsible for a series of books used widely in Protestant Episcopal Sunday Schools, died yesterday at United Hospital, Port Chester, N. Y., after a brief illness. Her age was 59.

Miss Constable was associateed with the school for more than thirty years and served as its head for many years. The books she was instrumental in developing are known as St. James Lessons. They are used throughout the United States and in many foreign countries.

A sister, Mrs. Edith C. MacCracken, survives. 9/27/51

den Today

SHERMAN RETAINS INDOOR POLO POST

New Yorker Chosen for Sixth Term—Devereux, Lennon, Nicholls Re-elected

George C. Sherman Jr. of New York was unanimously re-elected president of the Indoor Polo Association of America at the annual meeting held at the Racquet and Tennis Club. Delegates attending the meeting represented leading clubs in Chicago, Detroit, Ohio, New England and the metropolitan area.

Sherman, an active player himself and a member of the board of governors of the United States Polo Association, was re-elected for the sixth term, it was revealed yesterday. Other officers re-elected were Walter B. Devereux, executive vice president; Joseph O. Lennon, honorary chairman; William H. Nicholls and Lyman T. Whitehead Jr., vice presidents; Paul Miller, secretary, and Joseph Olmstead, treasurer.

Maj. Gen. George F. Ferry of Chicago was named a vice president and Philip H. Brady became a new member of the executive committee. Brady is chairman of the Squadron A Polo Club, which will again conduct polo at the Squadron A Armory, Madison Avenue and Ninety-fourth Street, this season.

Tournament plans for the 1952 national championships were discussed at the meeting. Also, the date for the final of the Intercollegiate championship finals was set for Saturday night, March 8. Yale, Harvard, Princeton and Cornell were represented at the meeting. It is expected that all those colleges, as well as New Mexico Military Institute, Georgetown, the University of Miami and possibly Stanford University will compete in the 1952 collegiate indoor title play.

Inter-City League matches are being planned for this season between New York and Mid-Western trios. Play will start at Squadron A next month.

horseback and other equine-flavored items on the social menu.

Consensus on next Tuesday's opening of the National Horse Show at Madison Square Garden is that it will be the dressiest first night since the days of Mrs. Astor's plush horse.

Sun Tel 10/23/55

Isabelle Haskell

Polo at Squadron A is considered a partial victory for the silk-stocking saddle-cinchers who have been waging a losing battle for the survival of their horses against a mechanical-minded military.

Mr. Milburn, one of polo's greats, already has started bicycle polo rolling in a couple of test schools, in the hope that boys of moderate income families will learn the rudiments of a game usually confined to sons of the rich and give regular polo some badly needed new blood.

And that brings up lovely Isabelle Haskell, one of society's top equestrienne's who still is blushing over the reason she has to sit on the sidelines for this year's National Horse Show.

cleared every

director. The widow and a son survive him. 10/10/51

MRS. EDWARD BIMBERG

Mrs. Lillian Ryan Bimberg, for fourteen years owner until recently of the Palm Garden Ballroom at 306 West Fifty-second Street, died yesterday, after a brief illness, in her home, 333 West Fifty-seventh Street. She was the widow of Edward Bimberg, previous owner of the ballroom.

Two children survive: Mrs. Myra Himmelstein and Edward L. Bimberg, both of this city.

IRA A. NEWICK

PORTSMOUTH, N. H., Oct. 9

forme

Dean Christian Gauss of Princeton Falls Dead in Pennsylvania Station

Dr. Christian Gauss, dean emeritus of Princeton University and one of the foremost exponents of academic freedom, collapsed and died shortly before 7 P. M. yesterday in Pennsylvania Station. The 73-year-old educator fell to the floor of the concourse and was dead before medical aid could reach him.

He had been carrying a brief case and from its contents and papers on his person his identity first was established. A daughter-in-law, Mrs. Christian Gauss Jr. of New Canaan, Conn., confirmed the identification at the West Thirtieth Street police station.

Dr. Gauss served as dean of the college of Princeton University from 1925 to 1945. He was one of a group of preceptors brought to Princeton in 1905 by Woodrow Wilson. From his arrival to 1907, Dr. Gauss was assistant professor of Romance Languages. He then became Professor of Modern Languages and from 1913 to 1936 was chairman of the Modern Language Department. He resumed that post in 1943.

Dr. Christian Gauss

The New York Times, 1940

Since his retirement on July 1 1946, he had served as dean of alumni, a post created for him by

Continued on Page 24, Column 3

Times 11/2/51

Continued From Page 1

the Princeton University National Alumni Association.

A good-humored man, celebrated for his wit, wisdom and oratory, he was nevertheless a stern disciplinarian. To offending students he meted out punishments which he declared "hurt me more than they do you." He enjoyed tremendous popularity on the campus.

Dr. Gauss' interests extended far beyond academic halls. He strongly condemned the House Committee on Un-American Activities and was a signatory to a letter to Congress urging abolition of the investigating body. In 1940 he was one of a group of 500 scientists who signed a petition urging the United States to remain neutral in World War II, but quickly repudiated the petition. He took sides on many other disputed subjects.

Dr. Gauss believed strongly that excessive nationalism was the principal barrier to international accord, and he asked for the denationalization of education and the use of "moral education." He criticized excessive emphasis on courses in American history, literature and civilization.

At Princeton he favored student control of campus activities and served in 1939 as chairman of the university's council on athletics. He was described in a college song: "Here's to Gauss, called Chris-ti-an, a most encyclopedic man."

The song was inspired by the wide variety of his fields of knowledge. Although he taught modern French literature, he was well versed in the Latin, Greek, English, Italian and German literature.

Born in Ann Arbor, Mich., Feb. 2, 1878, he received his Bachelor of Arts degree from the University of Michigan in 1898. He continued his education at other universities and was the recipient of numerous degrees.

He had served as president of the American Committee for the Baltic University in Exile, president of the New Jersey World Federalists and had been a member of the executive committee of the National Committee for Democracy and Intellectual Freedom.

Dr. Gauss also was chairman of the American Association for a Democratic Germany, and a member of the National Committee of the American Civil Liberties Union, Modern Language Association.

In 1935, Dr. Gauss was decorated a Knight of the Legion of Honor of the French Republic. He was a member and past vice president of the Balzac Society of America. He was a member of Kappa Sigma and Phi Beta Kappa and had served as president of the Dante League of America from 1918 to 1920.

His clubs were the Princeton, Century and Nassau.

Dr. Gauss had served as literary editor for several publications. He also was the author of several books, including The German Emperor, Through College on Nothing a Year, Why We Went to War (a World War I study), Life In College, A Primer for Tomorrow, and had collaborated on several other books.

His home was at 24 Bayard Lane, Princeton, N. J.

Survivors include his widow, the former Alice Hussey; a son, Christian Gauss Jr., and three daughters, Mrs. Natalie G. Stephenson, Mrs. Hildegarde G. Steimle and Mrs. Katherine G. Jackson.

Squadron A Twin Bills Will Get Under Way Nov. 24

By GEORGE COLEMAN.

Phil Brady is top man of the Indoor Polo Committee and Al Parsells, once again, is the trainer-manager of the pony strings at the Squadron A Armory for the 1951-52 season. The regular polo double-headers start Saturday, Nov. 24, when the Squadron A Regulars of Paul Miller, Bill Rand and Walter Nicholls meet the Ramapo Club of Phil Brady, Al Parsells and Johnny Pflug. The New Jersey Club trio of Joe Schwartz, Bob Ackerman and George Haas faces the New York team of Bill Westerlund, Walter Phillips and Fred Zeller in the opener.

The following Saturday the Johnson brothers—Bob, Ben and Collister—are scheduled, followed by a high-goal Chicago team. . . . Parsells now has 50 ponies at the Madison Ave. drillshed with the Leonard brothers, Charley and Hazard, new to indoor polo, and Zenas Colt shipping their mounts to the arena this weekend.

George Sherman Jr. was re-elected for his sixth term as president of the Indoor Polo Assn. of America. Other officers selected were Walter Devereux, executive vice president; Joseph Lennon, honorary chairman; William Nicholls and Lyman Whitehead, vice presidents; Paul Miller, secretary, and Joseph Olmsted, treasurer.

Soundness Proposal Tossed Out.

The executive committee of the association for 1951-52 are: Phil Brady, Paul Butler, Zenas Colt, Stevens Hammond, Thomas Healy, Stewart Iglehart, John Ivory, Roy Keehn Jr., Herbert Lorber, James Moore, John Pflug, Michael Phipps and Robert Uihlein Jr. . . . Final of the Intercollegiate championship is set for March 8, with Yale, Harvard, Princeton, Cornell, New Mexico Military Institute, Georgetown, Miami U and Stanford interested.

The rule on soundness, which would bar many jumpers from competing in AHSA horse shows, has been stricken from the proposed changes of regulations for the 1952 season. . . . Arthur Nardin's Trader Bedford, Hutchinson Farms' Peg's Pride, Mrs. Don Ferraro's Sombrero, Patricia Kelley's Lanikia, and other Boulder Brook Club's show titlists of last April are set to defend their honors at the club's Fall Show, Saturday and Sunday, Nov. 24-25.

The Montpelier (Va.) Hunt races are scheduled for Saturday when the 18th annual meeting is to have six races: The Meadow Woods, purse $700, about one and a half miles over hurdles for non-winners of two races; the Virginia Palte, purse $600, one mile on the flat for 3-year-olds and upward; the Noel Laing Steeplechase, purse $3000, about two and a half miles over brush; the Montpelier Cup, purse $1200, for 3-year-olds and upward which have not won two races; the Madison Plate, purse $1200, about one and three-quarter miles over hurdles, and the Bellevue, purse $700, about one and three-quarter miles on the flat.

1951. 11/25/51

MISS CANNON WED TO D. W. SIMMONS

Smith Alumna Who Studied in France Becomes Bride of Senior at Trinity

The marriage of Miss Elizabeth Townsend Cannon, daughter of Mr. and Mrs. Townsend Laing Cannon of 1105 Park Avenue, to David Weston Simmons, son of Mrs. John O. Simmons of Bristol, Conn., and the late Professor Simmons of Syracuse University, took place here yesterday afternoon in the Protestant Episcopal Church of the Heavenly Rest.

The Rev. John E. Large performed the ceremony, which was followed by a reception in the Victorian Suite of the Carlyle.

The bride, given in marriage by her father, had her sister, Miss Ann Noel Cannon, as maid of honor. The other attendants were Mrs. Hugh L. Smith Jr., a sister of the bridegroom; Mrs. Robert B. Denison and the Misses Evelyn R. Keller and Martha E. Rusk.

Mr. Smith was best man. The ushers were Robert F. Farrell, S. Barry Jennings Jr., Mr. Denison and Thomas Head 3d.

Upon their return from a wedding trip, the couple will reside in Windsor, Conn.

An alumna of Smith College, the bride studied also in France at the Universite de Grenoble, Ecole du Louvre and the Sorobonne. She made her debut here in 1948.

Her husband was graduated from the Mount Hermon (Mass.) School and is a member of the graduating class at Trinity College.

12/9/55

for Bob Neely Jr. at Armando's, Mickey said, "Sorry, Bob. If I have to spend $20 it's going to be on girls, not boys." . . . Neatest father-and-daughter act seen this season, when pretty postdeb Cornelia (Fifi) Ford's petticoat unexpectedly dropped around her ankles during a recent ball at the Carlyle. Fifi stepped nonchalantly out of same, her father reached down, scooped it up, folded it quickly and placed it in his tux pocket. Neither of them lost a step or a downbeat. . . . Inside story on Margaret Emerson's lease of Gurnee Munn's Palm Beach villa this season is that the aristocratic-looking heiress to Bromo Seltzer millions expected her daughter, Mimi Baker Alexander, America's first number one glamour deb, to share it with her and Mimi's two children by Henry J. (Bob) Topping. Mrs. Emerson's photogenic daughter decided against leaving her military husband, Gen. Edward Alexander, in Turkey while she vacationed luxuriously in a millionaire's playground. It takes us back to the day Mimi removed all of her fabulous jewelry just before her wedding to Gen. Alexander because he felt such expensive baubles had no place in the life of a general's wife.

Mrs. Edward Alexander

Mrs. Harold Godwin

12/31/54

Wife of William Cullen Bryant's Grandson Was Eighty-nine

ROSLYN, L. I., Dec. 30.—Mrs. Elisabeth L. Marquand Godwin, eighty-nine, died yesterday at her home Cedar Mere, the old homestead of William Cullen Bryant where she lived ever since her marriage to the poet's grandson, Harold Godwin.

She was founder and president for thirty-five years of the Roslyn District Nursing Association, from which she retired about ten years ago. Her parents were Henry G. Marquand, a president of the Metropolitan Museum of Art, and Elizabeth Allen Marquand, of Pittsfield, Mass. Her husband, Harold Godwin, art editor of "The New York Evening Post," and editor-owner of the magazines "Current Literature" and "Short Stories," died in 1931. Surviving are a son, Frederick Marquand Godwin, of Katonah, N. Y., two daughters, Miss Elizabeth Love Godwin, and Miss Frances Bryant Godwin, both of Roslyn, and two married granddaughters.

MRS. JOHN M.

MRS. EDWARD MAY

Special to THE NEW YORK TIMES.

RYE, N. Y., Dec. 28—Mrs. Agretta Milliconde May of 52 Central Avenue, wife of Edward May, a New York stockbroker, died today, after a brief illness, in United Hospital, Port Chester. Her age was 51.

Born in Bergen, Norway, Mrs. May was descended from a Viking family. Well known as an actress in Europe under her maiden name, she had played leading roles in several of Ibsen's plays and formerly was a member of the repertory company of the Norwegian National Theatre. She also appeared in motion pictures in Sweden.

GODWIN—Elisabeth L. Marquand, in her 90th year, on Dec. 29, 1951, at her residence, Cedar Mere, Roslyn, N. Y., wife of the late Harold Godwin, daughter of the late Henry G. Marquand and Elizabeth L. Allen Marquand. Funeral private. Please omit flowers.

GRACEY—Stephen, on December 29, 1951, beloved husband of Antoinette (nee Filardi), devoted son of Victoria (nee Pachura), and the late Ignatius Gracey, loving brother of John Gracey, Irene Rolla, Helen White, Joanna Sheehy, uncle of Agnes Salvan, Margaret Berkheimer and Leonard Ness. Funeral from his late residence, 2856 East 194th st., Bronx, Wednesday, 9:30 a. m. High Requiem Mass, Church of Our Lady of the Assumption, 10 a. m. Interment St. Raymond's Cemetery.

GREENE—Henry Copley. Services at Har-

12-31-51 TRIB

rumor that the peace organization had asked the French government to reopen certain Paris bordellos recently shuttered by the gendarme. . . . 100 per cent of Squadron "A" donates blood en masse Dec. 5. . . . Mrs. Gwen Cafritz got a gift of a bottle of 24-carat gold nail polish from Helen Neushaefer, who invented red nail polish. . . . Jack Perlis' description of Cam-

My Sister said:-
"He will
beat you
down & tell
you you know
nothing."